JUL 10 1950

Large

PERIODICAL ROOM
GENERAL LIBRARY
UNIV. OF MICH.

ARMY · NAVY · AIR FORCE

THE GAZETTE OF THE LAND SEA AND AIR

SPOKESMAN OF THE SERVICES SINCE 1863

JOURNAL

VOL. LXXXVII—No. 45—WHOLE No. 3538
Ent. as 2nd class matter at P. O. at Washington, D. C.
Add. entry Baltimore, Md., under Act of March 3, 1879

Washington, D. C., 8 July 1950

Published weekly, $8.50 a year to organizations and civilians; $6.50 a year to individual members of the Services.
SINGLE COPY ..... 25 Cents

FOR NATIONAL SECURITY—

Tactical Air Command

BY MAJ. GEN. ROBERT M. LEE
Commanding General, Tactical Air Command

PRIOR to World War II, tactical air power was virtually an unknown factor in the Armed Forces. Vague assertions and generalities were advanced on employment of air power in conjunction with land and amphibious operations, but these ideas were not established as doctrine for actual application in waging war. Full potentialities of this new force were not recognized by many until our Armed Forces were actively engaged in battle, at which time doctrines of the Germans and of the British were frantically accepted to permit exploitation of this method of operation. The good and bad points of these systems soon became apparent.

Maj. Gen. Lee

It was not until the onset of the Allied invasion of Northwest Europe that our forces possessed a definite concept of tactical air power. This concept was founded on experience gained from previous campaigns in all theaters and from extensive combined staff planning and close coordination between air and surface commanders.

Today, the United States Air Force recognizes that final victory, although evidencing a degree of superiority in our tenets over those of our adversaries, is not necessarily indicative of perfection in the many complexities of tactical air support of surface forces. It is vitally necessary that constant study and planning continue in time of peace.

The Chief of Staff, United States Air Force, has vested the Commanding General, Continental Air Command, with over-all responsibility of insuring that continuing and progressive action is taken within the Air Force to plan and prepare for the conduct of tactical air operations.

The Tactical Air Command has been directly charged with fulfilling these responsibilities. To facilitate the close coordination and joint planning so necessary to successful tactical air operations, the Tactical Air Command has been, by design, located at Langley Air Force Base, Virginia, where it is in proximity to the Office of the Chief, Army Field Forces, at Fort Monroe, Virginia, and near the headquarters of the Commander-in-Chief, Atlantic and U. S. Atlantic Fleet, Norfolk, Virginia. Organized as an operational and planning headquarters, the Tactical Air Command is currently engaged in study and evaluation of methods and proce-

(*Please turn to Page* 1216)

American Ground, Sea and Air Commanders in Korean Fighting—Maj. Gen. William F. Dean, USA, Commanding U. S. Army Forces in Korea; Vice Adm. Charles T. Joy, Commander of U. S. Naval Forces in the Far East, and Lt. Gen. George E. Stratemeyer, Commanding Far East Air Forces.

Propose New Status For Res. & Nat. Gd.

Legislation to give members of the Army Organized Reserve and the Air Force Reserve and the National Guard and Air National Guard common Federal appointments or enlistments in the Army of the United States and the Air Force of the United States—long declared a necessity for maximum utilization of civilian components—has been introduced in Congress.

The measure also would equalize disability benefits among all personnel of Reserve components.

Submitting the bill to Congress, Secretary of Defense Louis Johnson described its enactment a matter of "great importance." In view of the fact that Congress may stay in session all Summer if the Korean emergency persists, there is a possibility the bill may receive Congressional approval before adjournment.

The legislation has six basic aims, as follows:

1. Provides that members of the National Guard and Organized Reserve Corps—components of the Army of the United States—and the Air National Guard and Air Force Reserve—components of the Air Force of the United States—will have a common Federal appointment or enlistment as reserves of the AUS or the AFUS, respectively, without specification as to particular reserve component.

2. Permits transfer of persons between the NGUS and the ORC or the ANGUS and the AFR without the necessity of Federal discharge from one and reappointment or reenlistment in the other reserve component of a Service.

3. Establishes common provisions and standards under which members of the reserve components may be ordered to active duty in the service of the United States.

4. Extends to National Guardsmen and Air National Guardsmen the same provisions of law that now apply to members of the ORC and the AFR with respect to compensation and pension for

(*Please turn to Page* 1215)

Air Force Warrants

Assignment of Warrant Officers of the Air Force to the four new pay grades was announced this week. The complete list of present warrants and those holding appointments is printed in this issue of the Army Navy Air Force Journal beginning on page 1227.

Air Force Selects 2002 For Promotion

The Air Force this week released the names of 1,296 officers who have received temporary promotions to colonel, lieutenant colonel, major and captain and the names of 706 others to be promoted to major and captain as future vacancies occur.

The official list begins on Page 1224 of this issue.

The temporary promotions made effective immediately were as follows:

To Colonel—42, effective 3 July.
To Lt. Col.—8, effective 30 June.
To Major—406, effective 30 June.
To Captain—840, effective 30 June.

Included in the new temporary majors and captains are 15 nurses, five other Medical Service officers, 14 chaplains and 1,212 officers in other USAF assignments.

Placed on an eligibility list for future advancement were 257 officers for promotion to major and 449 for promotion to captain.

Under new Air Force promotion policy, selection boards choose officers both for immediate advancement and to meet future needs.

On 15 June, the Air Force announced the names of 108 officers placed on a selected list for promotion to the temporary grade of lieutenant colonel as vacancies developed. The eight officers whose promotion to the temporary rank of lieutenant is reported today were taken from that eligibility list, which was published in the 17 June issue of THE JOURNAL.

The issue of 10 June gave the names of the 94 Air Force officers who were promoted to the temporary rank of lieutenant colonel, effective 1 June.

Since 108 officers were placed on the eli-

(*Please turn to Page* 1216)

Fighting Intensifies As Reds Make Gains

Fighting in Korea was intensified this week, with United States land, sea and air forces in active combat against northern Communists. Both sides were strengthened through reinforcements, and the Red invaders, after having been halted for several days at the Han River line, just south of Seoul, the Korean capital, resumed the offensive, and made considerable progress to the south.

South Korean troops, unable to hold their positions at Suwon, 20 miles south of Seoul, fell back in disorder, as American ground troops pressed forward to engage the advancing Communists in rugged terrain. Almost continuous bad weather prevented the Americans from capitalizing to the full extent on the advantage of air superiority.

The first encounter between North Korean forces and American ground troops occurred in the vicinity of Osan, south of Suwon. At this point a small American covering force, which had been sent forward to feel out an advancing Red column, was attacked by a large, but undetermined, number of Reds, led by 40 to 50 Russian-built tanks.

After a brisk fight during which six enemy tanks were knocked out, the Americans withdrew to a previously-prepare defense line, some distance to the south. The withdrawal of this small American detachment was in good order, and in accordance with approved tactical procedure. Casualties among our troops were very moderate for this type of action. The Americans now occupy a strong defensive position north of Taejon.

The enemy force advancing south from Seoul is estimated at about 40,000, and includes three or four divisions and a heavy complement of medium and light tanks. Apparently it aims at outflanking and enveloping American and South Korean positions. With such tactics it has secured practically all of the Yokongpo-Inchon-Suwon triangle, south and southwest of Seoul.

Units of the U.S. 24th Division, moved rapidly by air and sea from Japan, are in action. Elements of this division, alerted as soon as hostilities began, were ready to move from their home stations in Japan as soon as the President expanded his original directive so as to permit the use of ground troops, as well as air and Naval units, in the Korean fighting.

These troops were landed from planes and vessels at Pusan, an excellent port at the tip of the Korean peninsula, and sent northward to the combat zone by rail and truck. The Commanding General of the 24th Division, Maj. Gen. William F. Dean, USA, has been placed in command of all American Army units in Korea, including the members of the American military mission to Korea.

General Dean has established a forward headquarters in the battle area. Brig.

(*Please turn to Next Page*)

The Editors View the News

(The following representative editorial comments were made just prior to the attack on South Korea. They represent concern of the nation's editors over the adequacy of our defense forces, now magnified by the action in Korea.)

Boston *Globe*—"Essentially, appeasement means yielding to threat or imagined threat. In view of what happened to European states which tried this with Hitler, the lesson for us today should be plain enough."

Bridgeport, Conn., *Post*—"The Communist rulers plan to spend six billions at least more than the U. S. on their armies."

Syracuse *Herald-American*—"Soviet strategy has become so obvious that we do not believe any clear thinking American is now being fooled by the Kremlin propaganda that the Soviets seek peace while the United States is warmongering."

Los Angeles *Examiner*—"The ominous trend of world affairs continues to keep all peace-loving democratic nations in apprehensive suspense over their safety. It is more than ever desirable today that America, the chief target of totalitarian aggression, undertake in all seriousness a program of universal military training."

Birmingham, Ala., *Post*—"Disarmament would release vast wealth and energy which could be devoted to productive pursuits. . . . But in the midst of a crime wave no one suggests abolishing police departments. The law abiding must be protected against the lawless."

Detroit *News*—"Russia announced that it had set aside the equivalent of $19,850,000,000 for defense this year. . . . How then is there any choice for the United States? Either we will build up, or, refusing to face the facts because they are unpleasant, we will invite catastrophe."

Korean War

(Continued from First Page)

Gen. John H. Church, USA, is the senior American liaison officer with the Korean army. Port facilities at Pusan have been placed under the command of Brig. Gen. Crump Garvin, USA, head of the Pusan Base Command. The buildup of American troops and supplies through this port has been astonishingly successful.

Certain units of the 1st Marine Division, presumably at least one combat battalion landing team, under the command of Brig. Gen. E. A. Craig, USMC, have been ordered from Camp Pendleton, Calif., to the Far East. They will be accompanied by elements of the First Marine Air Wing from El Toro, Calif., commanded by Brig. Gen. Thomas Cushman, USMC. The composition of this force, which is expected to reach Japan within the next two weeks, suggests the possibility of its use in amphibious operations.

Additional B-29 bombers have been sent from Riverside, Calif., and Spokane, Wash., to strengthen the Far East Air Force, now attacking the invading Communists in Korea. This type of aircraft has been found to be more suitable for attacking enemy installations in Northern Korea than the lighter planes, with which many of the air squadrons in the Far East are equipped. The restriction originally imposed on air and sea operations north of the 38th parallel, which forms the boundry between North and South Korea, has been lifted by the President.

American B-29 bombers attacked a number of strategic targets at Seoul and in North Korea. A nitrate plant at Wonson, and the Rising Sun oil refinery in the same area were struck. In most localities American planes encountered only light antiaircraft fire, but in the vicinity of Seoul the flak was particularly heavy.

The almost complete lack of hostile air opposition this week may indicate that our attacks on enemy fuel installations, including storage dumps and a refinery, may have been more effective than had been anticipated. If original estimates estimates were accurate the North Koreans still have more than 100 planes. However, lack of gasoline, and perhaps ammunition, would effectively ground the aircraft. If this proves to be the case, lack of such supplies may also curtail enemy tank operations.

A Naval task force, which includes the aircraft carrier ,Philippine Sea, and the heavy cruisers Helena and Toledo, and nine destroyers, has been ordered from the west coast to Hawaii, but its ultimate destination is almost certain to be the Far Eastern battle area. This task group is commanded by Rear Adm. Walter F. Boone, USN. The President has ordered a close blockade of the entire Korean peninsula.

The various moves taken this week to strengthen the forces of General of the Army Douglas MacArthur, Supreme Commander in the Far East, were ordered by the U. S. Joint Chiefs of Staff. General MacArthur not only is the senior American commander in the Far East, but is also carrying out the directive of the United Nations to expel the Red invaders who attacked the Korean Republic without warning. In the latter capacity he commands Naval and air units of associated powers assisting in this mission.

British fleet units have joined American Naval forces in patrolling Korean waters, enforcing the blockade, and in attacking light enemy naval vessels and shore installations. An Australian air squadron has been attached to the Far East Air Force and has carried out attack missions over Korea.

Very effective strikes were made by Allied carrier-based aircraft on enemy installations and troops in North Korea. American Panthers, Corsairs and Skyraiders, from the 27,000-ton Valley Forge, and British Seafires and Fireflies, from the Triumph, co-operated in several attacks on land targets. Presumably the carriers were cruising in the Yellow Sea, off the west coast of the Korean Peninsula.

In these raids heavy damage was inflicted on the enemy airfield at Pyongyang, the North Korean capital, and on railway yards and supply depots at that point. The rail yards at Sariwon, 40 miles farther south, were also struck and 12 locomotives destroyed. Two gunboats on the Taedong River were strafed, and hits were scored on the rail bridge over the river. Five busloads of enemy troops were attacked at Ongin, and a troop train was damaged.

American Naval land-based patrol planes are now engaged in covering the waters adjacent to Korea, watching for submarines and surface craft, and conducting other missions in connection with the Naval blockade. An American light cruiser, presumably the Juneau, has sunk at least a dozen small North Korean naval units, mostly 100-ton and 200-ton trawlers.

Air operations in Korea are greatly restricted by adverse weather conditions. Apparently the heavy seasonal rains, characteristic of the Korean summer, set in about two weeks early this year, hampering flying in the mountainous country, and reducing visibility. Nevertheless American and allied planes have made effective attacks against military bases in Northern Korea, troop columns, tanks, trucks, and supply installations.

At least a score of enemy planes have been destroyed in the air and on the ground. Strikes on air bases and forward landing fields have been so effective that very few enemy aircraft are now encountered, indicating that American air superiority has been established.

An attack on a power plant near Osan was made by North Korean planes which bore the South Korean markings. This device was evidently used in order to escape combat with American fighter planes.

From the time of our entrance into the Korean fighting American jet fighters have been used to a considerable extent. These planes are based in Japan and have an operational radius of about 500 nautical miles. The distance from home bases to the fighting front is such that the jet planes have only a relatively short time over the target area.

This has influenced the Far East Air Force to use more B-26 and B-29 bombers, which have a very much longer range, and which are able to cruise long distances, seeking targets of opportunity. Some B-29 bombers were sent from Guam and have been very effective when weather permitted. They have been able to bomb by radar, when visual observation was impossible. The additional bombers of this type sent from the west coast to Japan will greatly increase the capabilities of the Far East Air Force.

Some American F-51 Mustang fighters have been withdrawn from air units of the National Guard to be sent to Korea. These conventional fighters, with a longer range than the jet planes, have been very effective in the Korean fighting. The planes withdrawn from the Guard will be replaced by Mustangs taken out of storage, and reconditioned for the purpose. At his press conference this week the President said it was not contemplated to call the National Guard or Reserves into active duty.

Naval replacement aircraft and spare parts were sent to the Far East this week on the escort carrier Sicily. Losses among all types of American aircraft thus far have been very light.

The planes used by the North Korean flyers have a much more limited range than the American fighters. They are mostly various types of Russian-built Yaks, with a radius of action of from 135 to 180 miles. The main North Korean Air bases are from 80 to 100 miles north of the 38th parallel dividing line, and from 120 to 150 miles north of the battle line. However, staging fields for refueling are located just north of the border, some 40 or 50 miles from the conflict, but these have been heavily pounded by our bombers, and may not be operational.

The North Korean Yaks were made by Russia during World War II and are greatly inferior to available American fighter craft. Most of the Communist planes in action appear to be Yak 3s. This plane has a radius of 135 miles, a top speed of 330 nautical miles per hour, and a cruising speed of 250 to 260 miles per hour. The later models, Yak 7B and Yak 9 have somewhat higher speeds, and better performance characteristics than the Yak 3, but are rated below the American F-51. The Yaks mount one 20 mm gun and two 12.7 mm guns.

Another type identified among the enemy aircraft is the IL-10 ground attack plane. It is a two-place plane, with a radius of 170 nautical miles, and a speed of 245 knots. It mounts 1 20mm and 2 12.7-mm guns forward, and 1 or 2 23mm guns in the rear turret.

One enemy liaison plane of the L-7 type with Russian markings was among enemy aircraft shot down. Several other planes, probably Yaks, with Russian red star insignia, were reported seen in the air. Since there is a similarity in the aircraft markings of Russia, North Korea and Red China, the identifications may have been erroneous. There has been no confirmation of reports that Russian and Chinese pilots may be participating in the conflict.

American long-range bombers have effectively bombed air bases and other military installations at Yongpo, Pyongyang, and Yonsan, in North Korea, and advanced landing fields at Chungyang and Kangan, near the 38th parallel. Planes of the Fifth Air Force, both fighters and bombers struck hard this week at North Korean troop and supply concentrations at Seoul and along the Han River, knocking out railway locomotives, box cars, tanks and several pieces of artillery on flat cars. They also blew up ammunition and gasoline storage dumps.

Ten American F-51 Mustang fighters were turned over to Korean pilots this week. Within the short space of one week the Korean flyers were trained to use the American equipment.

In answer to Congressional and press critics who declared that the United States had given Korea only a few dollars worth of military equipment—estimated by some to be only $200—out of the millions voted by Congress, the Defense Department pointed out that when the American occupation troops were withdrawn from Korea the Army turned over to the government of the Korean Republic arms and equipment which originally cost $56 million and which had a replacement value of $110 million.

The statement issued by the Department of Defense follows:

"When the U.S. occupation forces were withdrawn from the Republic of Korea in July of 1949, they left behind them large quantities of equipment which was transferred to the Southern Korean Security Forces under the Surplus Property Act, through the Office of Foreign Liquidation. The equipment, which was primarily divisional in character, had originally cost the United States approximately $56,000,000 and had a 1949 replacement value of about $110,000,000.

"The ground force equipment turned over to the Korean government forces included more than 100,000 small arms (rifles, pistols, machine guns), approximately 50,000,000 rounds of ammunition, more than 2,000 Rocket Launchers, 2.36" (bazookas) and over 40,000 rounds of ammunition, more than 4900 vehicles, and a large number of 37mm and 57mm anti-tank guns, 105mm howitzers, 60mm and 80mm mortars and over 700,000 shells.

"In addition to ground force equipment, 79 vessels, mainly of U.S. Navy types: Yard Mine Sweeper (YMS), Landing Craft Medium (LCM), Landing Craft Infantry (LCI), and Picket Boats, plus $150,000 in Naval spare parts, were transferred to Korea at about the same time. Although no provision was made for a Korean air force, 20 liaison type airplanes were also transferred when the U.S. occupation forces withdrew.

"In addition, individual organizational equipment for 15,000 troops was transferred during FY 1950 from U.S. stocks in Japan, plus 40,000 Japanese rifles transferred in an earlier period.

"As indicated by President Truman in his statement of 27 June, military assistance was provided by the U.S. to the Republic of Korea to support a force designed 'to prevent border raids and to preserve internal security.' Much of the equipment scheduled for shipment under the 1950 Mutual Defense Assistance Program for Korea included spare parts and other maintenance material to keep operational the large quantities of supplies left by the U.S. occupational forces. Additional equipment, unavailable from excess or war reserve stocks of the Department of Defense, is being procured from commercial forces under new procurement contracts. Since the signing of the bi-lateral agreement with the Korean Government on 26 Jan., 1950, and the subsequent ratification by the Korean legislature on 29 March, 1950, of a separate agreement covering the Korean Militaary Advisory Group, approximately $253,000 of equipment has been transferred to Southern Korea under Section 408(e) of the Mutual Defense Assistance Act of 1949. Substantial deliveries were scheduled for the first quarter of FY 1951, and at an increasing rate thereafter. The same situation is, in general, true in the case of other countries and areas within the MDAP.

"Following the armed invasion of Korea on 25 June, the supply of equipment and ammunition urgently needed by Korean forces is being rushed from the stocks of the United States Far Easttern Command in Japan."

Reports of developing action in the Korean Operation have mentioned the activities of the following military personnel. Last week's issue of THE JOURNAL contained additional names of Service personnel involved in Korean reports.

Army

Col. C. C. Blakeney—reported in a press dispatch as chief of staff of Army units at Taejon, Korea.

Lt. Col. James Gallagher—a member of the American Advisory Group to Korea.

Lt. Col. Charles B. Smith—commander of the first American troops to reach Taejon, a 1939 graduate of the U. S. Military Academy.

Navy

The following are the executive officers of ships in Far East waters. Last week's issue contained the names of commanding officers.

USS Valley Forge, Cdr. Ward T. Shields.
USS Rochester, Cdr. T. R. Vogeley.
USS Remora, Lt. Robert D. Unruh.
USS Segundo, LCdr. Arthur Lundgren.
USS Catfish, LCdr. R. D. Ward.
USS Cabezon, LCdr. Arthur F. Rawson, jr.

(Continued on Next Page)

Korean War

(Continued from Preceding Page)

USS Suisun, Cdr. R. G. LeFever.
USS Navasota, LCdr. Ellsworth C. Avery.
USS Piedmont, Cdr. James F. McFadden.
USS Greenlet, Lt. William H. Chapman.
USS Juneau, Cdr. William B. Porter.
USS Maddox, LCdr. Robert E. Jeffery.
USS Brush, LCdr. Neil H. Fisher.
USS Taussig, LCdr. Joseph E. Reedy.
USS S. N. Moore, LCdr. Donald C. Kirk.
USS Eversole, LCdr. Lonnie H. Roark.
USS Shelton, LCdr. Robert L. Baughan.
USS Fletcher, LCdr. Neil L. Ellis, jr.
USS Radford, Lt. John J. O'Brien.
USS Karin, Lt. William H. Weatherford.
USS Mataco, Lt. (jg) Dewit C. Redgrave, III.
USS Wantuck, Lt. William C. Young.
USS Dehaven, Cdr. James F. B. Johnston.
USS Mansfield, LCdr. Paul W. Frazier.
USS Collett, LCdr. Rue O'Neill, jr.
USS L. K. Swenson, LCdr. Emmit N. Weatherly.

The Navy has announced the following ships in "Task Force Yoke," forming on the West Coast for movement to the Pacific. Names of the ships, their captains and executive officers are:

Philippine Sea (Carrier), Capt. R. R. Waller, Comdr. W. W. R. MacDonald.

Heavy cruiser Helena (CA-75), Capt. H. L. Collins, Comdr. H. D. Larson.

Radar picket destroyer Chevalier (DDR-805) commanded by Comdr. B. B. Booth; executive officer Lt. Comdr. C. C. Sapp.

Radar picket destroyer Frank Knox (DDR-742), Comdr. G. W. Jewett, jr., Lt. Comdr. W. R. Barnett.

Heavy cruiser Toledo (CA-133), Capt. R. F. Stout, Comdr. J. D. Andrew.

Radar picket destroyer Southerland (DDR-743), Comdr. H. E. Conrad, Lt. Comdr. M. C. Osborne.

Six destroyers:

Wiltsie (DD-716), Comdr. C. W. Brigham, Lt. Comdr. William L. Pease.

Hamner (DD-718), Comdr. J. J. Hughes, Lt. Comdr. L. S. Orser.

Hollister (DD-78), Comdr. G. H. Miller, Lt. Comdr. J. D. Chase.

Theodore E. Chandler (DD-717), Comdr. W. J. Collum, jr., Lt. Comdr. L. R. Olsen.

Floyd B. Parks (DD-804), Comdr. H. G. Claudius, Lt. D. M. Karcher.

John R. Craig (DD-885), Comdr. S. E. Woodard, Lt. Comdr. P. G. Saylor.

Comdr. Harvey P. Lanham led a flight of Panther jets from a Navy carrier against North Korean positions and is credited with destroying a transport plane.

Lt. (jg) Leonard Plog was credited with shooting down a Yak fighter taking off from a runway, and Ens. Eugene Brown was cited for having blown a Yak off the tail of his section leader during a high altitude fracas.

Lt. (jg) Donald Christianson and Maj. F. H. Conner of the Air Force, an exchange pilot serving with the Navy, were credited with destroying a plane on the ground.

Chaplain Abner R. Cook was reported as serving the spiritual needs of fighting men aboard the Pacific carrier.

Air Force

The ranking Air Force officer in the Far East, Lt. Gen. George E. Stratemeyer, 59, was graduated from the U. S. Military Academy and was commissioned a second lieutenant of Infantry in June 1915. He transferred to the Air Service on 1 July 1920 and thus celebrated a 30-year anniversary as an air officer when the fighting in Korea began.

He graduated in June 1930 from the Air Corps Tactical School at Langley AFB, Va., and in 1932, from the Command and General Staff School, Ft. Leavenworth, Kans., and from the Army War College in September 1938.

In April 1941 he was named executive officer to the Chief of Air Corps and in January 1942 was assigned command of the Southeast Air Corps Training Center at Maxwell AFB, Ala., leaving in June of that year to return to Washington as Chief of the Air Staff.

In August 1943 he became commanding general of the India-Burma Sector and air adviser to the commanding general of the China-Burma-India Theater, where he served until December of that year when he was made commander of the Eastern Air Command, later becoming, in November 1944, the commander of the AAF in the China theater.

In February, 1946, General Stratemeyer was recalled from overseas to assume command of the Air Defense Command at Mitchel AFB, New York. Plans for this organization were formulated during the latter part of February and early March, with General Stratemeyer assuming command on 29 March 1946.

In November 1948 he was appointed commanding general of the newly-organized Continental Air Command, with headquarters at Mitchel AFB, a Command designed to strengthen the Air National Guard and Air Reserve programs and to provide for Air Force command areas identical with those of the Department of the Army.

In April, 1949, he became commanding general of the Far East Air Forces, with headquarters at Tokyo, Japan.

General Stratemeyer has been awarded the Distinguished Service Medal with two Clusters, Distinguished Flying Cross, and Air Medal and is rated a Command Pilot, Combat Observer, Aircraft Observer, and Technical Observer.

Photographs from Japan this week showed Lts. Dave Meredith, and Ken Waler, pilots, discussing with Lt. E. M. Stringer, squadron operations officer, results of attacks against North Korean forces.

Sgt. William F. Smith was credited with being the first American to shoot down a Soviet-made Yak-9 fighter, for which he was congratulated personally by Lt. Gen. George E. Stratemeyer, commanding general of the Far East Air Force. Pilot of the plane, a B-26 bomber, was Lt. William O'Connell.

The Air Force sent 12 jet planes to augment forces in Alaska, with Maj. F. J. Vetort leading the pilots of the 61st Fighter Squadron.

General Robertson Retires

Maj. Gen. Walter M. Robertson, Deputy Commanding General of the Sixth Army at the Presidio of San Francisco was honored 28 June in a retirement ceremony at Fort Lewis, Wash., with a massive review of 20,000 troops clad in full combat regalia.

Eighteen general officers of the U. S. Army were among the dignitaries present at the ceremonies honoring the former wartime commander of the 2d Infantry (Indianhead) Division.

Among those attending were General Mark W. Clark, present chief of Army Field Forces at Fort Monroe, Va., and Lt. Gen. Albert C. Wedemeyer, Sixth Army Commanding General. The entire 2d Infantry Division and attached troops under the command of Maj. Gen. L. B. Keiser, complete with motorized units, infantry and air section passed in review at Gray Field at Fort Lewis. The 100-piece 2d Division Band, with its bagpipe section, and the 21st Army Band performed for the occasion.

Maj. Gen. John W. Leonard who was awarded the Distinguished Service Medal for his wartime services with the 9th Armored Division at the Battle of the Bulge, will report to the Presidio later this year as General Robertson's replacement.

Housing At Fitzsimons

The Fitzsimons General Hospital, Colo., $2 million housing project moved another step forward last week with the signing of a lease to the hospital's property. Representatives of the Burns Realty and Trust Company and hospital officials were present for the formality which will turn over 20 acres of the hospital's 604 acre tract to the constructors. The lease is for a 75 year period.

The Burns Realty Company plans to have the 200 housing units completed within eight or nine months after actual construction begins. The one, two, and three bedroom houses will be of masonry construction with wire-cut buff brick facing, plaster walls and hardwood floors. Thy will be equipped with stoves, refrigerators and washing machines. However, the occupants will be required to furnish the remainder of the house.

The rental rates for the houses are pro-rated to conform with the rental allowances paid by the Army to the different ranks. In the non-commissioned officers' area the 56 three bedroom units will rent for $64.72; and the 44 two bedroom units for $59.50. The officers will pay slightly more: 12 of their 3 bedroom units will rent for $111; and the other 36 for $101. The officers' two bedroom dwellings will let for $82; and 16 one bedroom officers' units will rent for $68. These rental rates do not include utilities.

Firms who advertise in The Journal know your needs and how to meet them.

Navy ROTC is Basis For All-Service Plan

Secretary of Defense Johnson this week asked Congress to extend the Navy's ROTC plan to cover the Army and Air Force.

The purpose, he said, "is to reorganize and strengthen the collegiate officer procurement programs of the Army, the Navy and the Air Force and to provide the means for the restoration of parity among these programs."

Under its provisions there would be two main categories of ROTC trainees—one to provide junior non-career officers for extended active duty and the other to provide primarily for the needs of the services for junior career officers over and above the numbers to be obtained from the service academies and other sources. Tuition would be paid for both categories and in addition they would receive $50 and $60 a month, respectively.

The Air Force, Secretary Johnson told Congress, plans to obtain the vast majority of its junior officers from this source and will require the active services of virtually all graduates of its programs, either as non-career officers on extended active duty or as career officers of the U. S. Air Force.

The Army plans to procure an even greater number of junior officers from its program, although a relatively smaller proportion of the total would become career officers or would serve on extended active duty before becoming available to the civilian components.

Though the Navy program is relatively small, he said, it constitutes an important source of career naval officers as well as being a primary source of reserve officers.

In extending the Navy program to the three services some changes were made. The most important are reflected in Title IV:

(1) graduates would be required to serve 3 years instead of 2;

(2) graduates could be commissioned in grades other than ensign or second lieutenant;

(3) the age limit on commissioning would be raised to 27 from 25 years;

(4) a death gratuity of $5,000 in place of the insurance features authorized at present under the Navy program in case of death incurred during military training would be established;

(5) the authority for providing books, materials and equipment would be eliminated;

(6) the monthly retainer would be raised from $50 to $60; and

(7) a maximum amount of $600 would be fixed for academic expenses for any student during any academic year.

The suggested legislation has been introduced by Senator Tydings (D-Md.) in Senate bill S.3846, and by Representative Vinson (D-Ga.) in H.R.9019, these members of Congress being respectively chairmen of the Senate and House Committees on Armed Services.

In his letter transmitting the proposed Bill, Secretary Johnson said:

"The purpose of the proposed legislation is to reorganize and strengthen the collegiate officer procurement program of the Army, the Navy and the Air Force and to provide the means for the restoration of parity among the programs.

"Title I of the bill is a general title intended largely to reenact and clarify existing statutes and to establish certain desirable administrative provisions. Title II is in substance a reenactment of existing legislative authority. It is included in this proposed bill to permit the consolidation of all the Reserve Officers' Training Corps programs in a single act. This title is necessary to fulfill the requirements of the reserve components of the three services for junior officers.

"Title III establishes an 'Augmentation Officer Procurement Program' within the ROTC of each of the services to provide for their needs for junior non-career officers on extended active duty. Persons enrolled under this title would be required to complete a course of training leading to a baccalaureate degree including the prescribed military course and would also be required to accept a reserve commission if tendered and to serve on extended active duty for two years or three years if they had received flight training. After his completion of active duty, he would be required to continue as an active commissioned officer of an appropriate reserve component for a total period, including active duty, of not less than six years. He could also be required to take flight instructions by his service and to attend at least one summer camp during the course of his instruction. In return he would receive his tuition, fees, flight instruction and laboratory expenses at the university up to $600 per year per student and an allowance, except while at summer camp, of an amount not to exceed $50 a month for a maximum of four years. While at summer camp he would receive the pay and allowances of the lowest enlisted grade.

"Title IV establishes a 'Career Officer Procurement Program' within the Reserve Officers' Training Corps of each of the services to provide primarily for the needs of the services for junior career officers over and above the numbers to be obtained from the service academies and other sources. This Title establishes for all services a program similar to that which has been operated successfully by the Navy under the Act of 13 Aug., 1946 (60 Stat. 1057), as amended. A student enrolled under this title would accept the same obligations of those enrolled under Title III, but in addition would agree to accept a regular commission if tendered or if not so tendered, to accept a reserve commission and to serve three years on active duty immediately following the completion of his course of training. He would also be required, if commissioned in a regular component and if such commission were terminated, to accept assignment to an active reserve component and not to resign therefrom prior to the sixth anniversary of the date of his original commission. In addition, the student enrolled under this title would be required to attend summer camps as prescribed by the appropriate Secretary. In return for his commitments under this title, the student would receive the same benefits provided in Title III except that he would receive retainer pay at a rate not to exceed $60 per month instead of the $50 per month provided Title III students.

"This legislative proposal is believed to be sufficiently flexible to implement the Officer Procurement requirements for the regular and reserve components of the three services at the lowest practicable cost while maintaining parity among the three programs. Experience during the past two years clearly indicates that the objectives of the present Army and Air Force Officers' Training Corps Program cannot be obtained under present statutory limitations.

"In connection with the proposed legislation, it is appropriate to note an interrelationship between it and a program for aid to students to engage in higher education being sponsored by the Federal Security Agency. While the ends to be served by these legislative proposals are different, both are concerned with Federal assistance to individuals seeking a college education and the two programs should not be competitive. To assure this, the President has directed all executive agencies that might be concerned with the administration of these programs to work together in developing consistent policies for the administration of scuh federal scholarship authorizations. Steps to accomplish this have already been initiated and I can assure you that the Department of Defense will furnish full cooperation to the other interested Federal agencies in working out and agreeing upon administrative arrangements to eliminate potential conflicts among the various programs.

"The ultimate fiscal effect of this proposed legislation will be influenced by several factors which are difficult to evaluate accurately at this time. On the basis of the present strength and needs of the three services if the programs were fully implemented, it is estimated that the annual cost of the programs authorized by the bill would level off at approximately $111,917,000 in the fiscal year 1959. If the enabling legislation is enacted in time to provide a complete implementation of the programs during fiscal year 1951, it is estimated that the cost of such programs would be approximately $75,548,000. This compares with the present appropriations for fiscal year 1950 for the current Reserve Officers' Training Corps programs of $47,388,000.

"This legislative proposal has been coordinated among the Departments and Boards of the Department of Defense. The Bureau of the Budget advises that its enactment would be in accord with the program of the President. Responsibility for action concerning this proposal has been assigned to the Department of the Air Force."

Resources Board Post

Capt. Granville Conway has resigned as director of transportation in the National Security Resources Board, headed by former Air Force Secretary W. Stuart Symington, leaving the non-paying post to devote his time to duties as president of the Cosmopolitan Shipping Company in New York.

Named as acting director was Col. Alvin D. Barber, an officer in the Army Corps of Engineers during both World Wars.

Plan Army Promotions

The Army plans to convene selection boards this Fall to name Regular and Reserve officers for temporary promotions to the ranks of captain, major, and lieutenant colonel.

In some cases, the selection boards will review simultaneously the records of officers for both permanent and temporary promotions. It is recalled that this procedure was employed for the recent promotion selections for permanent advancement to the permanent and temporary rank of colonel.

Because there is a much greater proportion of Reserve officers on duty in the rank of first lieutenant than there are Regulars, it is pointed out, the largest number of temporary advancements to captain will be among officers on extended active duty. This will mark the first large scale promotions of Reservists to this and other ranks in some months.

It is expected that some of the temporary promotions may be effected before the end of the year, possibly around Christmas time to fill existing vacancies.

The remainder of the officers selected for temporary advancement are to be placed on eligibility lists, to be promoted during 1951 as vacancies occur.

Truck Contract

Contracts for manufacture of two and a half ton military trucks at a cost of approximately $50,000,000 have been awarded to the Studebaker Corporation of South Bend, Ind. and Reo Motors, Inc., of Lansing, Mich.

The Studebaker Corporation is scheduled to manufacture 4,000 trucks under the contract and Reo Motors a total of 3,900 vehicles.

The two orders continue the Army Ordnance Department's long-term vehicle replacement program which started in June, 1949 when an initial order was given to Reo Motors for 4,900 two and a half ton trucks. This was the first such order since the end of World War II.

SUMMER UNIFORMS
USAF & ARMY—*Regulation 61 shade*
CHOICE GABARDINE—*2 ply all wool*
COAT & TROUSERS $62.00
EXTRA TROUSERS 16.50
★ ★ ★ ★ ★
CHOICE TROPICAL WORSTED
2 ply all wool
COAT & TROUSERS $57.00
For Immediate Delivery
A.F. Blue or Army Tan CAP Incl. device $10.00
O D 33 UNIFORM
18 oz. 2 ply serge
JACKET $39.50
TROUSERS 15.00
SHIRT, 10 oz. all worsted OD 13.50
★
Please State:
HEIGHT
WEIGHT
CHEST
WAIST
*SHIRT SIZE
COLLAR
SLEEVE
*Helpful for coat sleeve length
★
OPEN Saturdays to 1 P. M.

CHRISTENSON
286 FIFTH AVE. NEW YORK 1

UNITED STATES ARMY

Army Officer Uniforms

The Army has extended from 1 July 1950 to 1 July 1951 the wear-out period for the following items of the male officer's uniform: (1) cap, service, winter, in appropriate materials and shades other than brown fur felt; (2) jacket, wool, shade 51; (3) trousers, wool, shade 51; (4) overcoat, long; and (5) overcoat, short.

The wear-out period for the jacket, tropical worsted, previously scheduled to become obsolete on 1 Jan. 1950 was extended to 1 July 1951.

Gen. Patton's Statue

A statue of General George S. Patton, jr. will be dedicated 19 Aug. at the U. S. Military Academy, West Point, N. Y.

The life-size, full-length bronze memorial of General Patton will be presented to the Academy by the George S. Patton, jr. Memorial Association. It depicts the General standing, dressed in battle uniform, and wearing his two pearl-handled pistols, the way he was known to thousands of American fighting men.

James E. Fraser, Westport, Conn., prize winning sculptor of statues of Theodore Roosevelt, Thomas Jefferson, Alexander Hamilton, Albert Gallatin, and the Flaming Sword, Second Division Memorial in Washington, was commissioned to do General Patton's statue by the association.

Maj. Gen. Robert M. Littlejohn, USA-Ret., who is chairman of the Board of Trustees of the Patton Memorial Association will present the statue to the Academy, where it has been erected on the parade grounds.

Maj. Willoughby To D. C.

Maj. Jesse D. Willoughby, USARPAC Public Information Officer since November 1948, has received reassignment orders to the Public Information Division, Department of the Army, Washington, D. C. He left Hawaii 3 July aboard the transport Sgt. Mower with Mrs. Willoughby and their son Michael, age 4.

During his service in Hawaii, Maj. Willoughby headed the joint "Aggressor" public information office which covered Exercise MIKI last October. Mrs. Willoughby has been active in Honolulu music circles. Before coming to Hawaii, Maj. Willoughby was Secretary of the General Staff and historian of Joint Task Force 7, which conducted the atomic tests at Eniwetok in the spring of 1948. Previously he had served in the Public Information Division of the War Department.

He was a Washington newspaperman received his Regular Army commission in 1942. He is a graduate of the Infantry School and of the Command and General Staff College, Ft. Leavenworth, Kans. He recevied his Regular Army commission in 1946.

Service Sons At USMA

A new class of nearly 800 young men, including many who are sons of Service personnel, entered West Point as cadets on 5 July.

Joseph T. Palastra, jr., is the son of a Chief Yeoman in the United States Navy.

Stewart M. Manville is the son of Capt. Francis C. Manville, USN.

Joseph D. Macklin is the son of another Naval Captain and the grandson of a member of the first football team at the U. S. Naval Academy and the Captain of the second football team at Annapolis in 1892.

Robert H. Nourse and Numa A. Watson, jr., will find West Point a familiar place. Their fathers are Adjutant General and G-4 respectively on the Military Academy staff.

Charles M. Isbell and Don Isbell, sons of the late Capt. (USN) Arnold J. Isbell and Mrs. Margarita M. Isbell, 1841 Kelbourne Place, N. W., Washington, D. C., entered the U. S. Military Academy together.

Also included in the new class are the following:

James J. Truscott, jr., son of Lt. Gen. Lucian K. Truscott, (Ret.).

William B. Lawrence, son of Maj. Gen. C. W. Lawrence, USAF, Lackland AFB, Tex.

William F. Dean, jr., son of Maj. Gen. William F. Dean, 24th Infantry Division.

Walter T. Grow, son of Maj. Gen. Robert W. Grow, USA, Fort Devens, Mass.

Willard G. Wyman, jr., son of Maj. Gen. Willard G. Wyman, USA, Deputy Commander of the First Army, Governors Island, N. Y.

All-Army Tennis

The All-Army Tennis Championship Tournament for 1950 will be held at Fort Leavenworth, Kans., from 16 to 22 July.

Team and individual championships for the Army will be determined at the tournament. Awards will be made for the winners of the singles and doubles championships. Each major Army command is authorized to send a team of not more than six men to the tournament. Matches will consist of the best two out of three sets, except the semi-final and final matches. These matches will be determined by the best three out of five sets.

Army Doctors Certified

The Army's first two diplomates of the American Board of Examiners in Professional Psychology are Lt. Col. Charles S. Gersoni, MSC, chief of the Clinical Psychology Branch, Psychiatry and Neurology Consultants Division, Army Surgeon General's Office, and Lt. Col. Fred Zehrer, MSC, assigned to the Brooke Army Medical Center, Fort Sam Houston, Texas. Their certificates are in the field of clinical psychology.

Army Mutual Aid

The Army Mutual Aid Association received 26 applications for membership during the past week. No reports of death were received during the week.

HARRY'S
SPECIAL CATERERS TO MILITARY SERVICES
4 YEARS OLD
O'SHAUGHNESSYS'
$3.49 Fifth
86 Proof
Special Price By the Case
Straight Bourbon Whiskey
PHONE ME. 5080-1
509 7th ST., S. W.
Washington, D. C.
Ask the Military-Man About:
HARRY'S
LIQUOR STORE
EASY PARKING
FREE DELIVERY

Reports on New Weapons

"The public has been led astray to some extent by thinking that we have unknown, super-duper, get-rich-quick methods of combat," General Mark W. Clark, Chief, Army Field Forces, said recently at graduation exercises for 409 members of the Artillery Officers Advanced Course at Fort Sill, Okla.

"You know that is nonsense, and so do I," General Clark said. "We do have the finest scientific minds working to perfect new weapons," he went on, "but they are not in the hands of the troops; we do not have them at this time."

General Clark congratulated the students on having met the rigid standards of The Artillery School. "During your lifetime may come the supreme test for the American way of life," the general said, "and I know you will meet it with the determination and courage that has prevailed in the past.

"The Army is here to stay," said General Clark. "It's going to be the doughboy with his stout heart, backed up by the magnificent artillery who will win the war."

Speaking of the Army School System, which he, as chief of Army Field Forces, heads, General Clark said they were minimizing the unessential training, and concentrating on teamwork.

He said they were working on many new methods of training, some of which will make it possible to train new divisions in 36 weeks or less.

For the civilian components General Clark had high praise. "It has been our policy as a nation," he said, "to maintain a small but efficient Regular Army, but to depend in an emergency upon our citizens, and that is what we are doing." In his headquarters he has set up a section headed by a general officer, to work solely on the training of civilian components.

"I know the proficiency of the National Guard and the Organized Reserve Corps divisions," General Clark said. "During the last war they wrote a brilliant chapter in the already fine military history of the United States."

Of unity between the Services, General Clark firmly stated that it was necessary that they work together. He pointed out the proximity of Naval and Air Force Headquarters to his own, and added that they were working together every day, working for the teamwork which would be essential under combat conditions.

He mentioned the newly formed Airborne center at Fort Bragg, and declared that he felt that the ground forces should have a voice in the military characteristics of the aircraft which would support them. He particularly referred to jet fighter-bombers, and said that plans were under way for extensive tests, to see if they were the answer to air support of ground troops.

Speaking directly to the officers of the allied nations, General Clark said, "You gentlemen from far off countries take back my greetings to your countrymen who fought so valiantly during the Italian campaign."

General Clark congratulated the school in having at its head Maj. Gen. A. M. Harper. "The Artillery School hit the jackpot when it got General Harper," he declared.

Officers To Finance School

Maj. Gen. Eugene M. Foster, USA, Chief of Finance has announced that the following named officers have been selected to attend the Finance Officer Advanced Course, Class No. 4 which is to be conducted at the Army Finance School, St. Louis, Missouri, during the period 5 Sept. 1950 to 20 June 1951:

Colonels

Walter H Ahearn
August W Farwick
William C Thompson
N E Youngblood
Harry E Rucker

Lt Colonels

Thomas C Davis
John R Fox
Percy H Laming
Vernon H Budge
Charles P Law
John R Hall
John E Stewart
Samuel E Burns
Dana W Johnston

Majors

Theodore W Archer
Norris Shealy
Luther R Andrews
Eugene B Whaley
Joseph B Regan
Nicholas S Strider
C R Underwood

Captain

Charles F Austin

TV

Transmitters
Microwave Links and Relays
Transmitting Antennas
Lead-in Cables
Receivers—*The Incomparable Capehart!*
Power Supplies—Selenium Rectifiers

and Now...

A NEW LONG LIFE TV PICTURE TUBE

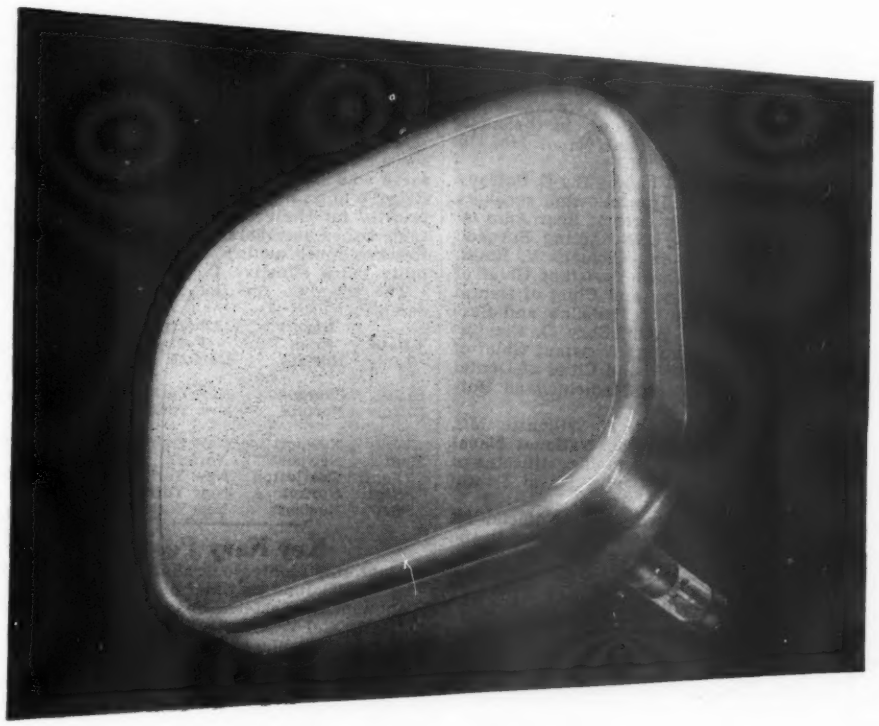

...all from IT&T

A pioneer in television, International Telephone and Telegraph Corporation now adds another important item to its long line of equipment for the television industry...from transmitter to home receiver.

INTERNATIONAL TELEPHONE AND TELEGRAPH CORPORATION, 67 Broad Street, New York, N. Y.

U. S. Manufacturing Associates—*Federal Telephone and Radio Corporation* and *Capehart-Farnsworth Corporation*

Pay and Allowances

Two changes in Navy pay and allowances have been announced by the Bureau of Supplies and Accounts, one affecting basic quarters allowance and the other affecting flight pay.

In ALNAV 60, the Navy pointed out that the provisions of the Act of 29 June 1950 prohibit payment of basic allowance for quarters to members without dependents while in transit between permanent duty stations. "Accordingly," the announcement read, "officer and enlisted members without dependents entitled to receive pay under the provisions of the Career Compensation Act of 1949 will not be entitled to credit of basic allowance for quarters on and after 29 June 1950 for periods of travel, leave (including delays en route chargeable as leave) and proceed time between permanent duty stations. Such members are entitled to otherwise proper credit of basic allowance for quarters during periods of temporary duty between permanent duty station."

The Alnav also stated that "retroactive remedial legislation referred to in ALNAV 36-50 now authorizes payment of flight pay to members referred to in such Alnav at rates prescribed by Career Compensation Act of 1949 on and after 1 Oct. 1949. Credit of difference in flight pay at monthly rates prescribed by Career Compensation Act of 1949 and $60.00 per month for period subsequent 1 Oct. 1949 will be effected by "diff pay" entry on member's pay record, substantiated by flight certificate showing designation as crew member or non crew member and certifying that flight requirements, as prescribed in paragraph 543-2, BuSandA Manual, have been met for such period."

The announcement pointed out that the instructions were "equally applicable" to the Marine Corps.

Complete G-E Course

Eleven naval officers, postgraduate student engineers at the U. S. Naval Academy, Annapolis, Md., have recently completed a two-week course in engineering design at the General Electric Company's Apparatus Department plant at Schenectady, N. Y.

The officers have finished two years of a three-year course in Naval Engineering (Design) which leads to a Master's degree. They are Lt. Comdrs. John E. Balson, William F. Farrell, jr., Harry E. Jackaway, Henry J. Marciniak and John F. Maynard; and Lts. Francis N. Biewer, Thomas Hazapis, Frank W. Laessle, Leon H. Rathbun, Richard E. Seacord, and Joseph W. Talbot.

Ft. Monmouth Housing

Approval of a project for construction of 600 rental units for the use of personnel assigned to Ft. Monmouth, N. J., was announced 3 July.

The approval brings to 12,340 the number of rental units approved to date for Army installations.

BIG MAGAZINE SAVINGS

LAST CALL—ORDER TODAY!

Listed below are guaranteed money saving offers which can save you 20% to 50% under single-copy prices. *These are introductory offers (for new subscribers only) and are good for a LIMITED TIME ONLY.

MAGAZINE	Your Price	Single Copy	You Save
*Atlantic Monthly, 8 Mos.	$2.00	$4.00	$2.00
*Reader's Digest, 8 Mos.	1.00	2.00	1.00
*Newsweek, 40 W. (U.S.)	3.00	8.00	5.00
*Popular Mech., 1 Yr. ..	2.50	4.20	1.70
*Pathfinder, 9 Months ..	1.00	2.85	1.85
*Parents, 9 Months	1.50	2.25	.75
Colliers, 1 Year	5.00	7.80	2.80
*U.S. News-W. Rep., 9 Months	2.67	5.85	3.18
*Quick, 15 Weeks	1.00	1.50	.50
*Time, 78 Weeks (U.S.)	6.87	15.60	8.73
*Life, 78 Weeks	7.80	15.60	7.80
Cosmopolitan, 8 Mos. ..	2.00	2.80	.80
Country Gentlemen, 3 Yrs.	2.00	3.60	1.60
Good Housekeep'g, 1 Yr.	3.50	4.20	.70
Sat. Eve. Post, 1 Yr. ..	6.00	7.80	1.80
Woman's H. Comp., 2 Yrs.	4.00	6.00	2.00

We handle subscriptions to Every Magazine Published. Ask for FREE catalog.

SHEPARD W. DAVIS & CO.
Publishers Representatives
478 BAY ST. STATEN ISLAND 4, N. Y.
Guaranteed Service Since 1929

U. S. NAVY & MARINE CORPS

Hospital School Grads

The Medical Administration Officers Class #11, was graduated on 5 July 1950 from the Naval School of Hospital Administration, National Naval Medical Center, Bethesda, Md. The class was composed of 33 officers of which 27 were Hospital Corps and Medical Service Corps, U. S. Navy; 5 Medical Service Corps, U. S. Army; and 1 Medical Service Corps, U. S. Air Force.

The graduates were:

Odell S. Abernathy, Lt. (jg), MSC, USN.
Lawrence E. Black, CWO, HC.
Ray (n) Bohannan, Lt. (jg), MSC, USN.
Bernard N. Bricks, Lt. (jg), MSC, USN.
William L. G. Cartier, jr., Lt. (jg) MSC, USN.
Lynn R. Cheezum, 1st Lt., MSC, USA.
Anthony (n) De Mattia, Capt., MSC, USA.
Harold G. Donovan, Lt., MSC, USN.
Charles W. Dudley, Capt., MSC, USA.
Robert A. Edlin, CWO, HC, USN.
Frederick B. Essman, Lt. (jg), MSC, USN.
Thomas G. Fowler, Lt. (jg), MSC, USN.
Edward C. Hinz, Lt., MSC, USN.
Joseph J. Jacobs, Lt. Comdr., MSC, USN.
Belton E. Jennings, WO, HC, USN.
Robert I. Jetland, Capt., MSC, USA.
William P. Johnson, CWO, HC, USN.
Joseph A. Kelly, Lt. (jg), MSC, USN.
Charles G. McAleer, Maj., MSC, USA.
William G. McGehee, Lt., MSC, USN.
Richard C. Meyers, jr., WO, HC, USN.
Joe R. Nix, Lt. (jg), MSC, USN.
Charles W. O'Brien, CWO, HC, USN.
Austin T. Parker, CWO, HC, USN.
Dudley R. Powell, Capt., MSC, USAF.
William G. Replogle, Lt. (jg), MSC, USN.
Henry J. Spangler, CWO, HC, USN.
Eugene (n) Stevens, Lt. Comdr., MSC, USN.
Bernard T. Stradley, WO, HC, USN.
Stewart P. Tipton, Lt. (jg), MSC, USN.
Francis L. Westbrook, Lt. Comdr., MSC, USN.
William G. C. Whalen, Lt. (jg), MSC, USN.
Lee A. Young, Lt. (jg), MSC, USN.

Naval Dental School

Graduation exercises were held for the graduating classes of the Naval Dental School yesterday, 30 June, in the auditorium of the National Naval Medical Center, Bethesda, Md.

Music was furnished by the U. S. Navy Band Orchestra. The following speakers appeared on the program: Rear Adm. A. H. Dearing, MC, USN, Acting Surgeon General; Rear Adm. Clemens V. Rault, DC, USN, (Retiring) Assistant Chief of Bureau (Dentistry) and Chief of Dental Division, Bureau of Medicine and Surgery; and Rear Adm. Spry O. Claytor, DC, USN, (Incoming) Assistant Chief of Bureau (Dentistry) and Chief of Dental Division, Bureau of Medicine and Surgery.

Rear Adm. Morton D. Willcutts, MC, USN, Commanding the National Naval Medical Center, presented certificates of graduation to the twelve Naval Dental Corps graduates.

The event marked the last official act by Admiral Rault, who was placed on the retired list the following day, 1 July.

Information School

Comdr. Richard Lane, USN, has been appointed the first Naval officer to serve as a department head at the unified Armed Forces Information School, Carlisle Barracks, Pa.

Commander Lane replaces Col. George A. Duerr, FA, USA, as head of the Department of Public Information. He had been serving as assistant director of the department since July 1948.

MECHANICS • HOME STUDY

Step up your own skill with facts & figures of your trade. Audels Mechanics Guides contain Practical Inside Trade Information in handy form. Fully illustrated. Easy to Understand. Highly Endorsed. Check book you want for 7 days' Free Examination. Send no Money. Nothing to pay postman. ☐Carpentry $6 • ☐Auto $4 • ☐ Oil Burners $1 ☐Sheet Metal $1 • ☐Welding $1 • ☐ Refrigeration $4 ☐Plumbing $6 • ☐Masonry $6 • ☐Painting $2 • ☐Radio $4 ☐Electricity $4 • ☐Mathematics $2 • ☐Steam Engineers $4 ☐Machinist $4 • ☐Blueprint $2 • ☐Diesel $2 • ☐Drawing $2.
If satisfied you pay only $1 a month until price is paid.
AUDEL, Publishers, 49 W. 23 St., New York 10, N. Y.

Attention: Association Members

If your latest address is not known to us, please send it promptly so that the Association's latest list of stores and hotels can be sent to you.

ASSOCIATION OF ARMY AND NAVY STORES, INC.
724 Fifth Ave. New York 19, N. Y.

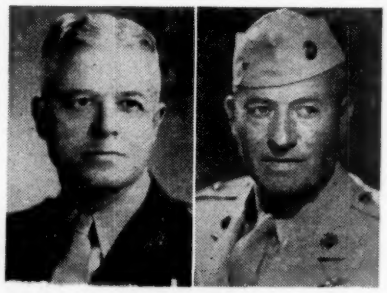

Marine air and ground forces ordered into Korea will be led by Brigadier Generals Edward A. Craig, left, and Thomas J. Cushman. At present, they are serving as secoond in command of the First Division and the First Marine Air Wing, respectively.

Sees Cold War Victory

The United States is "beginning to win the cold war in Europe," according to Under Secretary of the Navy Dan A. Kimball.

At a community Fourth of July celebration in Azuza, Calif., Mr. Kimball said that "The Marshall Plan, the North Atlantic Treaty organization, the Military Assistance Pact, and the determination of the countries of Western Europe have served notice to Communist imperialism that it shall not pass."

He said that through U. S. military assistance to South Korea "we have served notice upon aggressive Communism that expansionist tactics will not be permitted to go unchallenged."

Cruises for Reserves

The U. S. Atlantic Fleet has scheduled eight training cruises for Naval Reservists during July, August and September, with billets for 211 officers and 2,062 enlisted personnel from the eastern part of the United States.

Members of the Organized Naval Reserve and members of the Volunteer Reserve who are associated with Organized Reserve units in a pay basis receive first priority for the cruise billets, the Navy said. Other members of the Volunteer Reserve must qualify under new eligibility rules effective 1 July.

The schedule for the Atlantic Fleet reserve cruises is:

Date	Depart From	Liberty Port	Ships
9 July	Norfolk	Norfolk	1 CVE; 4 DD
30 July	Charleston	New York	4 DMS
30 July	Norfolk	New York	1 CA; 1 CL
30 July	Newport	New York	3 DD
20 Aug.	Newport	Norfolk	8 DD
3 Sept.	Charleston	New York	4 DMS
3 Sept.	Norfolk	New York	1 CL
3 Sept.	Newport	New York	3 DD

Key Navy Post

Capt. Roy Montrose Graham, USN, was relieved 30 June as Chief of Staff of the Commander Eastern Sea Frontier by Capt. Daniel W. Harrigan, USN. Captain Graham was placed on the retired list today, 1 July.

Captain Harrigan, who comes to New York from duty as Chief of Staff to the Chief of Naval Air Advanced Training, Corpus Christi, Tex., is one of the Navy's aviation pioneers with 26 years' Naval aviation experience. An expert in Naval communications, Captain Graham retires after 30 years' experience in that field.

Air Engine Contract

The Navy this week announced the award of a $14,760,900 contract to the United Aircraft Corporation, Pratt and Whitney Division, East Hartford, Conn., for airplane engines.

ATTENTION

Army, Navy, Air Force Personnel
Save 20-40% under regular retail prices on furniture, bedding, and carpet.

Edwards Contract Company
Wholesale distributors
1338 HALF STREET, S. E., Washington, D. C.
TRinidad 3363

Pistol Matches At Quantico

The Middle Atlantic Regional Pistol Matches ended on 2 July with M/Sgt. Thomas R. Mitchell of the Marine Corps Schools emerging as the Grand Aggregate winner with a score of 2582. This score is Sgt. Mitchell's combined .45, .38 and .22 caliber pistol aggregate scores. He will now represent this division at the National matches to be held at San Francisco in September.

Holding second place in the Grand Aggregate was Lt. Col. Walter R. Walsh, of Headquarters Marine Corps with a score of 2569; in third place was Maj. R. E. Roettinger, USMCR, of Alexandria, Va., with a score of 2564; in fourth place with a score of 2548 is Lt. John B. Layton, of the Washington, D. C., Metropolitan police, and AO-1 Leonard N. Rizzola of the Anacostia Naval Station took fifth place with a score of 2548.

From the beginning of the match last Friday Sgt. First Class Huelett L. Benner, USA, of Ft. Knox, Ky., set the pace. On the first day and in the first relay he broke a world record with the .45 caliber pistol by firing a score of 197 with 20 rounds slow fire at 50 yards. He also tallied the highest .45 caliber pistol aggregate score with 882 to set a second world record.

Both of the former world records were held by Maj. Harry Reeves, USMCR, of Detroit, Mich., now a police officer in that city. Sgt. Benner set an unofficial world record in the Grand Aggregate with a score of 2644. Although Benner's score exceeded that of Mitchell's he was ineligible for the award since he is registered in another area.

Marines Return To Tripoli

A detachment of United States Marines returned to the "shores of Tripoli" on July 4th to participate in the dedication of a plaque marking the site of the fort of Derna, one time capital of Tripoli, captured in 1805 by American forces during the war against the Barbary States.

Under the command of Maj. Dorrance S. Radcliffe, the Marines went ashore at Derna, Cyrenaica, from the USS Montague, attack cargo ship.

Two other units of the U. S. Navy's Sixth Fleet in the Mediterranean, the destroyers USS Leary and USS Bordelon also participated in the ceremony as escorting ships for the Montague.

Flag Officers to New Duty

Rear Adm. Edward C. Ewen, Commander of Naval Forces in the Marianas, has been ordered to new duty as Commander of Carrier Division One.

A Naval aviator, Admiral Ewen will hoist his flag aboard the carrier Philippine Sea which has been slated for duty in the Korean area.

At the same time, the Navy announced the assignment of Rear Adm. Kenmore M. McManes as Commander of Destroyer Flotilla One in the Pacific. Admiral McManes has been serving as Assistant Director of the General Planning Group, Naval Operations.

Gen. Cates Cancels Trip

The Marine Corps announced this week that Gen. Clifton B. Cates, Marine Commandant, has cancelled a scheduled trip to England this month. He had planned to be a guest of the Royal Marines there an earlier announcement by the British Admiralty said.

Practice Bombs for Navy

The Navy has awarded a contract for 60,000 practice bombs to the Gibson Manufacturing Corporation of Longmont, Calif.

The bombs, designated Mark 76, Model 0, will weight 25 pounds each, and will be made of cast iron. They will cost about a quarter of a million dollars.

Assigned to J.C.S.

Capt. Alexander C. Veasey, USN, Head of the Standards and Curriculum Branch, Bureau of Naval Personnel, has been ordered to new duty on the Joint Chiefs of Staff. He has been assigned as a member of the Joint Strategic Plans Group, succeeding Capt. Ernest M. Eller.

International Air Awards

Winners of the Harmon International Aviation Awards for the world's outstanding aviator, aviatrix and aeronaut (lighter-than-airman) for the decade of 1940 through 1949 were announced this week by the advisory committee to the Clifford B. Harmon Trust.

Winners are (For Aviator) Lt. Gen. James H. ("Jimmy") Doolittle, USAF-Ret., former commanding general of the 8th Air Force in England and in the Far East and leader of the famous Tokyo Raid; (For Aviatrix) Miss Jacqueline Cochran, organizer of the WASP (women's pilot auxiliary to the armed services) and holder of many national and international speed records; (For Aeronaut) Vice Adm. Charles E. Rosendahl, USN-Ret., one of the world's leading authorities on airship design and operation and commander of wartime lighter-than-air activities of the U. S. Navy.

Miss Cochran twice before has been chosen winner of the Harmon Award for Aviatrix (in 1938 and 1939) and Vice Admiral Rosendahl once before won the aeronaut's award (in 1927). The awards were made annually from 1926 through 1939 and the winners received their trophies from the President of the United States in the White House in the case of Americans, and in the executive mansions of the states to which they belonged in the case of foreign airmen and airwomen.

Runners-up for the 1950 awards are as follows:

For Aviator: The late Capt. Geoffrey de Havilland of Great Britain, who lost his life 27 Sept., 1946, when the tailless jet aircraft in which he was attempting a flight through the sonic barrier disintegrated, and Capt. Charles Yeager, of the U. S. Air Force, first pilot in the world to fly faster than the speed of sound, in the X-1 rocket plane.

For Aviatrix: Miss Pauline Gower of Great Britain who, in January, 1940, organized Britain's ferry service, employing women pilots and at the time of her death on 2 Mar., 1947, was a director of British Overseas Airways Corporation.

For Aeronaut: Charles Dollfuss of France, one of Europe's outstanding spherical balloonists for the past forty years and the late Lt. H. C. Walton of the U. S. Navy, who in 1946 commanded the Navy airship M-1 ("Mighty Mike") on its trip which broke the world's endurance record for sustained flight without refueling.

The Harmon awards were re-established as the result of a court decision by Surrogate Charles H. Griffiths in White Plains, N. Y., who ruled that the trust fund of more than $55,000 left by Mr. Harmon to make the awards perpetual was a valid charitable trust because "the awards will support Mr. Harmon's lifelong aim in promoting world peace."

The trustees appointed the following advisory committee to choose the 1950 award winners:

Col. E. E. Aldrin, pilot and airport manager; Maj. Alexander P. de Seversky, writer and aircraft designer and former Harmon Trophy winner; William Enyart, president of the Federacion Aeornautique Internationale, world aviation group which passes on all air speed records; Maj. Lester D. Gardner, founder of the Institute of the Aeronautical Sciences; Col. Charles Wayne Kerwood, president of the American section of the International League of Aviators; William P. MacCracken, former Assistant Secretary of Commerce for Air; General Carl A. Spaatz, former chief of staff of the U. S. Air Force; Ansel E. Talbert of the New York Herald Tribune, and president of the Aviation Writers' Association of North America; C. V. Whitney, former under Secretary of the Air Force; Frederick W. Bode, insurance executive, secretary; and P. Hodges Combier, Assistant Attorney General of New York, chairman.

WEST POINT ANNIVERSARY

The Sesquicentennial Celebration at the U.S. Military Academy, West Point, N. Y., will be held in 1952.

• FURNITURE •
BEDDING—CARPETS—APPLIANCES
Complete selection of most standard brands in fine furniture available at real savings.
SHOP US AND SAVE
TURNER'S
923 G St. N.W., Washington, D. C. NA 8157

Reserve & Nat. Gd. Status

(Continued from First Page)

disability incurred in line of duty, leave, allowances and other benefits.

5. Permits more efficient utilization of personnel of the Reserve Components during times of peace or national emergency inasmuch as members thereof will be reserves of their respective Services and will be appointed and enlisted as reserves in the AUS or the AFUS, which will greatly simplify personnel management and administration.

6. Authorizes reserve warrant officers in the ORC and AFR—present law provides for warrant officers in the NGUS and ANGUS.

The proposed legislation, it is emphasized, will not consolidate the NGUS and the ORC, or the ANGUS and the AFR, will not subject the National Guard or Air National Guard to Federal supervision or control to any greater extent than now provided by statute.

The bill provides that members of the National Guard of the United States or the Air National Guard of the United States, while not in the service of the United States, shall be administered in their status as National Guard or Air National Guard of the several States, etc., and while in the active service of the United States shall stand relieved from their status as National Guard or Air National Guard of their respective States, Territories, and the Distirct of Columbia.

The proposal further provides that, except in time of war or national emergency, no member of the National Guard of the United States or the Air National Guard of the United States shall be ordered to active duty in the service of the United States without the consent of the Governor or other appropriate authority concerned.

Marine Heads Asian Mission

Maj. Gen. Graves B. Erskine, Commanding General of the First Marine Division, part of which has been ordered to the Pacific in support of U. S. committments in Korea, was named this week to head a joint MDAP Survey Mission to Southeast Asia.

The Mission, representing the Departments of State and Defense, and ECA, under the Mutual Defense Assistance Program, departed on 7 July by air. Upon arrival in Southeast Asia, the group will consult with U. S. and foreign officials regarding the implementation of current military assistance programs for Indo-China and other countries in the area.

Members of the Military Group, and the departments they will represent are: Defense: Lt. Col. H. J. Lowe, USA; Army: Lt. Col. Henry Neilson and Maj. Hamilton Roger; Navy: Capt. M. H. Halstead and Comdr. R. J. Michels; Air Force: Lt. Col. J. E. Blair and Lt. Col. Richard M. Henderson; Coast Guard: Capt. Beckwith Jordan. Capt. Nicholas G. W. Thorne, USMC, will accompany the group as Aide to General Erskine.

Calendar Of Legislation

ACTION ON LEGISLATION

H.R. 1437. Composition of the Army and the Air Force. Conference report agreed to by Senate and House. To President.

H. Res. 114. Investigation of the Army Finance Center, St. Louis, Mo. Preliminary report submitted by House Committees on Post Office and Civil Service.

S. 2269. Enlistment of aliens in Regular Army. Signed by President.

H.R. 5002. Incorporate Reserve Officers Association. Signed by President.

H.R. 6826. Extend Selective Service for one year. Signed by President.

H.R. 7058. Amend Military and Naval Academy laws. Signed by President.

BILLS INTRODUCED

S. 3846. Sen. Tydings (D-Md.), and H.R. 9019. Rep. Vinson (D-Ga.). To provide for a Reserve Officers' Training Corps.

S. 3854. Sen. Kilgore (D-W.Va.), and Sen. Bridges (R-N. H.), and H.R. 9025. Rep. Kilday (D-Tex.) and H.R. 9022. Rep. Johnson (R-Calif.). To provide for the establishment of summer installations to offer basic military training for certain civilian volunteers.

S. 3845. Sen. Tydings (D-Md.), and H.R. 9018. Rep. Vinson (D-Ga.). To provide that personnel of the Reserve components of the Army of the United States and the Air Force of the United States shall have common Federal appointments or enlistments as Reserves in their respective services, to equalize disability benefits applicable to such personnel.

Compare • SAVINGS • PROTECTION • SERVICE

Low Cost* Automobile *Insurance

Low Cost* Life *Insurance

GOVERNMENT EMPLOYEES INSURANCE COMPANY — NATION-WIDE SERVICE

Save up to 30% by placing your automobile insurance with the Company that recognizes your preferential status.

Important premium savings on all types of life insurance policies. Cash surrender values from very first year. Liberal policy provisions.

for

COMMISSIONED OFFICERS — NON-COMMISSIONED OFFICERS

(Active or Reserve Status) *(First three pay grades—must be 25 if single)*

and members of their Families

GOVERNMENT EMPLOYEES CORPORATION — NATION-WIDE SERVICE

Automobile Financing for Government Employees

Low Cost Automobile Financing Available

The Government Employees Insurance Companies provide you with efficient, dependable insurance service on a nation-wide basis. Write for rates and information today.

GOVERNMENT EMPLOYEES LIFE INSURANCE CO. — NATION-WIDE SERVICE

Life Insurance for Government Employees

THIS INSURANCE IS NOT AVAILABLE THROUGH AGENTS OR BROKERS

Mail THIS COUPON *Today!*

GOVERNMENT EMPLOYEES INSURANCE COMPANIES,
Government Employees Insurance Building, Washington, D.C.

NAME .....
ADDRESS ..... (Street) (City) (State)
AGE..... ( ) MARRIED ( ) SINGLE

AUTOMOBILE INSURANCE

Car Year..... Make..... Model.....
Type Body.....No. Cyl.....Purchased / / ☐ New ☐ Used
Anticipated Mileage Next 12 months.....
Age of Youngest Driver in your Household.....
Is Car Used For Business Purposes Other Than to and from work ☐ Yes ☐ No (26)

LIFE INSURANCE

Date of Birth..... Sex.....
Occupation .....
Insurance Desired for ☐ Self; ☐ Wife; ☐ Child
Policy Plan Desired ☐ Whole Life; ☐ Endowments ☐ Family Protector; ☐ Term to Age 65; ☐ Juvenile ☐ Retirement
Available with ☐ Double Indemnity ☐ Disability Prem. Waiver

PLEASE SEND ME COMPLETE INFORMATION CONCERNING YOUR LOW COST AUTOMOBILE FINANCE PLAN ☐Yes ☐No

Temporary Promotions

(Continued from First Page)

gibility list for temporary advancement to lieutenant colonel and since the new list contains only eight names, 100 majors remain to be promoted in future months.

On 24 June, THE JOURNAL published the names of 96 lieutenant colonels promoted to the temporary rank of colonel and 112 other lieutenant colonels placed on the eligibility list. The new increment of advancements to temporary colonel gives higher rank to 42 officers, which means that 70 lieutenant colonels are continued on the eligibility list for future promotions in line with budgetary limits.

The following zones of consideration were employed by selection boards in reviewing the records of Regular and Reserve officers for temporary advancement to the ranks of captain, major, lieutenant colonel and colonel. This data was published initially in the 25 March issue of THE JOURNAL.

Colonels (Primary Zone)

1. Regular officers—All permanent grade Lieutenant Colonels serving in the grade of Lieutenant Colonel whose dates of rank, either temporary or permanent, are prior to 1 July 1944.

2. Non-Regular officers—All officers serving on extended active duty in the temporary grade of Lieutenant Colonel whose dates of rank in that grade are prior to 1 July 1944.

Colonels (Secondary Zone)

1. Regular officers—Permanent grade Lieutenant Colonels serving in that grade who have served in such grade for a period of at least one (1) year prior to 1 Jan. 1950, either under permanent or temporary appointment.

2. Non-Regular officers—Officers serving on EAD in the temporary grade of Lieutenant Colonel who have served in such grade for a period of at least one (1) year prior to 1 Jan. 1950.

Lieutenant Colonels (Primary Zone)

1. Regular officers—All permanent grade Majors serving in grade of Major, with dates of rank, either permanent or temporary, prior to 1 Sept. 1943.

2. Non-Regular officers—Officers serving on EAD in temporary grade of Major with date of rank prior to 1 Sept. 1943.

Lieutenant Colonels (Secondary Zone)

1. Regular officers—Permanent grade Majors serving in such grade for a period of at least one year prior to 1 Jan. 1950, under permanent or temporary appointment.

2. Non-Regular officers—Officers serving on EAD in temporary grade of Major for a period of at least one year prior to 1 Jan. 1950.

Majors (Primary Zone)

1. Regular officers—All permanent grade Captains with date of rank, either temporary or permanent, in grade of Captain prior to 1 March 1944.

2. Non-Regular officers—All officers serving on EAD as Captains with date of rank prior to 1 March 1944.

Majors (Secondary Zone)

1. Regular officers—Permanent grade Captains serving in that grade for a period of at least one year prior to 1 Jan. 1950.

2. Non-Regular officers—Officers serving on EAD as Captains for a period of at least one year prior to 1 Jan. 1950.

Captains (Primary Zone)

1. Regular officers—All permanent First Lieutenants, except Medical, Dental, and Veterinary Corps, with date of rank in grade of First Lieutenant, either temporary or permanent, prior to 1 Jan. 1947.

2. Non-Regular officers—All First Lieutenants, except those serving in the Corps named above, serving on EAD in such grade prior to 1 Jan. 1947.

Captains (Secondary Zone)

1. Regular officers—Permanent grade First Lieutenants, except in Corps named above, serving in that grade for a period of at least one year prior to 1 Jan. 1950.

2. Non-Regular officers—Officers, except in Corps named above, serving on EAD in temporary grade of First Lieutenant for a period of at least one year prior to 1 Jan. 1950.

Established 1897

MILITARY
CUSTOM TAILORS

Air Force
and
Army
SUNTAN
UNIFORMS

100% All Wool
Gabardine

53 years of tailoring superior uniforms for the services assures you of complete satisfaction.

Wilner's
Cor. 14th & H Sts., N. W.
WASHINGTON 5, D. C.

U. S. AIR FORCE

15th Air Force

Maj. Gen. Emmett O'Donnell, jr., Commanding General of Fifteenth Air Force, has announced the recent reassignment of three staff officers.

Col. Clifford J. Heflin, Deputy Chief Staff, Operations, has been assigned Commanding Officer of 9th Bomb Group, Fairfield-Suisun AFB, Calif., replacing Col. William P. Brett, who was fatally injured in an automobile accident recently. Colonel Heflin's transfer was effective 5 July.

Col. John B. Henry, jr., Deputy Chief of Staff, Personnel and Administration, will replace Colonel Heflin as Deputy Chief of Staff, Operations. No replacement for Colonel Henry has been announced.

Maj. Donald C. Foster, Public Information Officer at Davis-Monthan AFB, a 15th AF installation at Tucson, Arizona, replaced Maj. George G. Byrnes, jr., as Fifteenth Air Force Public Information Officer. Major Byrnes was reassigned to Air University to attend Air Command and Staff School.

Air Generals and Cols.

Late this week, processing of Air Force selections for promotion to permanent and temporary general officer rank and permanent colonel was reported almost completed.

Release of these lists is expected shortly, following submittal to the White House.

1st Air Commando Group Reunion

The initial annual reunion of the 1st Air Commando Group is planned for Friday, 25 Aug., 1950, at the Hotel Statler, Boston, Mass., incident to the Air Force Association convention in that city. The reunion will start with a luncheon at noon. Those planning to attend are requested to drop a card to R. E. Moist, P. O. Box 611, Langley AFB, Va.

MILITARY
APPAREL

PROMPT MAIL ORDER SERVICE ALL OVER THE WORLD

☆ Lauterstein's are as near as your APO!
☆ Your every uniform and insignia requirement can be filled promptly!
☆ Write or cable your needs; no order too small for our personal attention!
☆ For three generations Lauterstein's have been Outfitters to the Armed Forces!
☆ Use our 4-MONTHS-BUDGET-PLAN!

LAUTERSTEIN'S
San Antonio, Texas

Aviation Medicine Course

Three foreign and three reserve officers were among the 14 Aviation Medical Examiner graduates of the Air Force School of Aviation Medicine to receive diplomas at exercises held recently at Randolph AFB, Tex. The other eight graduates are medical officers of the regular Air Force.

The graduation address was delivered by Maj. Gen. John De F. Barker, Deputy Commanding General of the Air University, Maxwell AFB, Ala., following which diplomas were presented by Brig. Gen. Otis O. Benson, jr., Commandant of the School of Aviation Medicine.

The three foreign officers included Lt. Cols. Refai M. Kamel and Hassan Sabry of the Royal Egyptian Air Force, and Lt. Col. Olaf Nyby of the Royal Norwegian Air Force. As a special courtesy, these foreign officers were presented with flight surgeon wings by General Benson at the graduation ceremony. The American graduates, however, must serve a year in the field and then obtain a proper recommendation before they are eligible to become flight surgeons.

The three reserve officers to complete the course, each of whom is on extended active duty, were 1st Lts. Harry C. Bagby, Walter J. Berger, jr., and Richard R. Prouty.

Regular Air Force graduates were: Col. Oscar S. Reeder, Lt. Col. Jack H. Bristow, Lt. Col. Herbert H. Kerr, Lt. Col. R. H. Lackay, Lt. Col. William D. Preston, Maj. Richard D. Martin, Capt. Norman A. Twigger, and Capt. Charles C. Watts, jr.

USAF Inst. of Technology

Maj. Gen. Grandison Gardner, Commandant, USAF Institute of Technology, has announced the assignment of Col. Leighton Ira Davis as Deputy Commandant of the school at Wright-Patterson AFB, Ohio.

Colonel Davis comes to the Institute from the Air War College at Maxwell AFB. He is a graduate of the U. S. Military Academy (1935) and served there as an instructor in the Department of Mechanics from 1939 to 1942 and as Director of Ground School at the USMA Flying School, Stewart Field, 1942-43. Holder of an MS degree from Massachusetts Institute of Technology (1941), Colonel Davis is a member of the Institute of Aeronautical Sciences. He is a senior pilot and holds the Legion of Merit with Oal Leaf Cluster.

Graduate Air Course

Nine officers and 13 airmen were graduated from the Davis-Monthan AFB, Ariz., military management course late last month. Col. W. P. Fisher, 43d Bombardment Wing commander, presented certificates of completion and was principal speaker at brief graduation exercises.

Honor man of the graduating class was First Lt. Warren M. Briggs, armament officer, 43d Maintenance Squadron. Officers and airmen who completed the 40-hour course in military management are: Maj. Thomas F. Foley, Captains Kenneth C. Rasmussen and Joe F. Walters, First Lieutenants Briggs, Read C. Easton, Eugen R. Godin, Chester L. Hackworth, William C. Haynes and Otis C. Moore.

Also Master sergeants Philip B. Ancharski, Bemberry, William H. T. Berry, George N. Elledge, Michael P. Foris, James R. Melton, Richardson, Jeans E. Standish, Ronald C. Watson, McIlwaine Young; Staff sergeants Howard L. Eastabrook, James L. Barwick and James L. Kidd.

AF Language Training

The Air Force is expanding its Russian language training program for airmen to meet increased requirements in the Air Force Security Service. Beginning 7 July and extending through Fiscal Year 1952, the program will provide training in the Russian language for approximately 500 airmen.

The training will be conducted at the Army Language School, Presidio of Monterey, Calif. Applications for this schooling should be made in accordance with AFL 50-51.

Tactical Air Command

(Continued from First Page)

dures used in tactical air support operations. In conjunction with the Army and the Navy, planning is accomplished for field exercises, maneuvers, and demonstrations, designed to continue the joint training and indoctrination of personnel of the three services.

In time of war, a tactical air command is the Air Force organization designed to operate with an army group.

Immediately subordinate to the Tactical Air Command is a Tactical Air Force headquarters located at Pope Air Force Base, Fort Bragg, N. C. Its mission is to provide an operational headquarters, trained, organized, and equipped to conduct and direct tactical air operations independently or in conjunction with surface forces. It is the mobile operational air force headquarters organized and equipped to conduct and participate in maneuvers and field exercises. The Tactical Air Force normally operates with a field army, but at present operates with the V Army Corps at Fort Bragg, North Carolina.

Daily operations of the Tactical Air Force provide the Tactical Air Command with the means for developing and evaluating new equipment and tactics. As an example, a recent joint Army-Air Force exercise illustrated that the new jet fighter plane can be successfully controlled by communications elements of the Tactical Air Force and can deliver fire power in a manner superior to that demonstrated by conventional type fighter aircraft. Procedures for use of forward air force controllers with parachute battalions in the drop zones were developed during this exercise. Controllers jumped with their radio equipment and established contact with fighter aircraft, thus providing tactical air support to parachute infantry in less than five minutes. This technique is being further developed. During the Fiscal Year 1950, tactical air support units are participating in five major joint field exercises.

To facilitate wide distribution of changes and developments derived through numerous joint efforts, an air indoctrination course for service school students of the Armed Forces is conducted each year. Principles of command and staff coordination necessary in air-ground operations are stressed by lectures and skits. Equipment and systems used are depicted in static displays. To complete the course, aircraft fire power and tactics demonstrations are performed by the latest type aircraft available for use in tactical air operations.

New developments in fighter and bomber aviation demand a constantly alert and mentally aggressive approach to the problem of altering concepts for the employment of tactical air power. Much consideration and study has been devoted to the advisability of developing one special type of fighter aircraft to perform specialized tactical support missions. Multiplicity of aircraft types for tactical air operations complicates logistics and training; it is expensive, and reduces the air commander's capabilities in application of mass attacks. No one type has been developed which completely satisfies all requirements. In any combat condition, aircraft used in tactical air support operations must possess one common characteristic—ability to live in the air under intense hostile ground and air opposition. The arcraft industry of the United States has produced many new types of aircraft since the end of World War II. Some of these are superior in many ways to aircraft usd for offensive air support in the last war. A continung evaluaton of present and projected types of aircraft is underway to determine the best equipment for the task of tactical air operations.

Through the Tactical Air Command, the United States Air Force maintains a compact segment of its organization to plan joint air-surface operations with the Army and Navy and conduct field training in these operations. By review of doctrine, tactics and techniques, and through evaluation of equipment it keeps abreast of new developments, and applies them. In this way, the Air Force maintains tactical units ready for any emergency and a capability of expansion to the number of effective tactical air units required in the event of war.

Long Range Policy

A "top secret" report on long-range policy with emphasis on "where it fitted into defense in general and where that fitted into the foreign situation," was in President Truman's hands when hostilities broke out in Korea.

This was disclosed by Under Secretary of the Army Archibald S. Alexander in a 30 June graduation address at the Command and General Staff College, Ft. Leavenworth, Kans.

Mr. Alexander told the graduates that in his judgment the "greatest contribution made by anybody to that report was made by your Commandant," Lt. Gen. Manton S. Eddy, who has been named to succeed Lt. Gen. Clarence Huebner in the top Army post in Europe.

That the secret report has resulted already in high-level action was indicated by Under Secretary Alexander as he said: "The report which came out has already —I say, came out, was top secret and didn't come out very far except that it went up and the President and others have seen it—and I think the Commandant will recognize that some of the steps which have been taken recently and some of the statements made, stem directly from that report."

Under Secretary Alexander made no further reference to the important report. It is known, however, that top military officials, particularly General Omar N. Bradley, USA, Chairman of the Joint Chiefs of Staff, have expressed concern during recent months over the necessity for a long-range military policy.

This has been made all the more important as a result of decisions pertaining to integrated North Atlantic defense. On this subject, Mr. Alexander said:

"I have not talked directly with officials of our Allied countries, and yet on the subject of the relative roles of our forces with theirs, it seems to me certain things are too clear for doubt, unless we all lose our heads and we are not going to. The British have always been and will always be a great naval power. They have also proved themselves masters of the fighter-interceptor plane technique. The French, for example, are good pilots and have long been masters of land warfare. The Norwegians are particularly a seafaring race. And so it goes with other North Atlantic Treaty countries. A common defense force must be welded together which will recognize the roles in which a particular country is particularly adept. It is simple logic to organize the North Atlantic Treaty defense forces in the most natural and practical way.

"So far as the United States is concerned, the roles of the services are inextricably mingled. Nobody should be foolish enough to think that he can peer into the indefinite future. However, I think I see ahead on the long road of human history a point to which we will come when warfare is as nearly extinct as human sacrifice now is. Our country, including its soldiers and sailors and marines and airmen, will greet this point in the road of human history with a great shout of joy. We have gladly helped form the United Nations. At this very minute Americans are moving in Korea, and some of them dying, to uphold the conscience of the world as expressed by the United Nations Security Council.

"But the aggression by the Communists of North Korea is another clear sign that we are still far from that point where sword may safely be turned into plough share. Events in Korea have shown us Americans anyhow that in the immediate future we will need our arms and those who wield them, we hope for use chiefly as a deterrent, but as in Korea, if necessary, to enforce the right."

Korean Casualty Lists

The following is a compilation of casualties in the Korean Operation as released officially by the Department of Defense up to the time THE JOURNAL went to press.

ARMY

Missing

The following 11 Army personnel were reported on 2 July to be missing in an aircraft flight from Japan to Korea.

1st Lt L G Selig, jr — Cpl Richard E Millis
1st Lt Roy T Riggs — Cpl John C Brown
2d Lt E M Crays — Cpl R G Morrissey
2d Lt C R Tomlinson — Pfc E P Huff, jr
Sgt Alex Rolek — Pfc Myron P Marble
Cpl E A Klezanowski

On 3 July, the following five enlisted personnel were reported missing in the same aircraft flight from Japan to Korea:

Pfc Stanley A Gogoj — Cpl Elmer E Hardy
Pfc Edward Peska — Sgt Boyd W Elam
Cpl Ernest J Pitre

Wounded

Pvt F J Walsh — 1st Lt Gordon D Mohr
Maj George Blanchard

AIR FORCE

Killed

1st Lt R L Harding — S/Sgt W G Doodwin

Missing

2d Lt Charles Avarella — Capt Clarence B Odle
S/Sgt J C Campos, jr — 1st Lt G W McPherson
1st Lt V A Lindvig — 1st Lt G L Spradley
1st Lt Harry M Lister — T/Sgt J A Morrison
S/Sgt Maurice Olson — T/Sgt Robert F Parks
1st Lt Darrel B Sayre

Asks for Expanded Navy

Frank A. Hecht, President of the Navy League of the United States, said this week that the present international situation calls for a stronger Navy both in ships and manpower.

"The fact that the President has ordered the Navy to defend Formosa from invasion by Communist forces shows once again," Mr. Hecht declared, "that the Navy is still our 'first line of defense'."

Developments in the Far East, he said, "make it crystal clear that we must increase our naval forces." Calling on Congress to "immediately provide increased appropriations for an expanded Navy," Mr. Hecht said they should also raise the manpower ceilings.

"The only limitations upon the Navy," he said, are the "restrictions which result from budget and manpower ceilings. Now is the time for Congress to remove these restrictions."

Air Officer Heads ROA

Col. Charles W. Skeele, Air Force Reserve, last week was elected national president of the Reserve Officers Association during the 24th national convention of the organization at Washington, D. C.

Colonel Skeele has been National Vice President for Air Affairs during the past year. Early in the war, he was assigned to Air Intelligence, and then became one of the Air Force's early radar experts. After a tour of duty at the Royal Air Force Radar School in England, he helped start the Air Force radar school at Boca Raton, Fla. Later he became base commander of the school.

In 1943 he was made deputy chief of the Training Aids Division of the Air Forces and in 1944 was assigned to the European Theater of Operations with the 9th Air Force. At the end of the war, he was Port Air Officer at Hampton Roads, Virginia.

Colonel Skeele is a graduate of Cornell University, class of 1924. He is associated with the Cooperative Grange League Federation Exchange of New York which has headquarters at Ithaca. He is an associate director of the Farm Film Foundation of Washington, D. C. and a charter member of the Wings Club of New York.

The Association follows the policy of rotating its national presidency among the various armed forces. Colonel Skeele succeeds Comdr. John P. Bracken, USNR, of Washington. Next year, it will be the Army's turn.

Other officers elected were:

Vice President for Army Affairs—Col. L. W. Fitch.

Vice President for Navy Affairs — Lt. Comdr. Guy Stillman.

Vice President for Air Force Affairs—Capt. Milton Zacharias.

Jr. Vice President for Army Affairs—Maj. W. J. Lene.

Jr. Vice President for Navy Affairs—Lt. Rae La Force.

Jr. Vice President for Air Force Affairs—Maj. Richard L. Waynes.

National Executive Committeeman for Army—Col. Lewis Held.

National Exec. Committeeman for Navy—Comdr. J. P. Crowder.

National Exec. Committeeman for Air Force—Col. D. Arthur Walker.

Other posts which were filled during the final session were:

National Judge Advocate — Col. Malcolm Hay.

National Historian—Maj. Francis H. Farrell.

National Chaplain—Maj. Chester G. Minton.

National Surgeon—Col. William J. Shaw.

Vice President, European Theater—Lt. Col. E. K. Neumann.

Vice President, Asiatic Theater—Lt. Col. Gerald E. Shingledecker.

Vice President, Antilles Theater—Lt. Col. German Agostini.

Vice President, Central and South America —Lt. Col. Wilbur D. Cunningham.

Army Air Defense

Creation of Army Air Defense Command, under Maj. Gen. Willard W. Irvine, USA, to coordinate the use of antiaircraft artillery units in the six ZI armies with the Air Force and Navy was announced 1 July at the Pentagon.

General Irvine, who has been on duty with the Chief of Army Field Forces, assigned as Army representative to the Continental Air Command at Mitchel AFB, N. Y., will have headquarters initially in Washington, D. C.

The new Army command, an official announcement said, will be an integral part of the air defense.

Until the Army Air Defense Commands becomes operative, an official announcement states, "the Command will be employed largely for planning purposes."

General Irvine

General Irvine, 58, was graduated from Emery University, Ga., in 1913 and served with the Georgia National Guard in enlisted and officer status before appointment as a second lieutenant of Coast Artillery in the Regular Army in June 1917.

In April 1942, he was given command of the 48th Coast Artillery Brigade and in March 1944 was made Deputy Assistant Chief of Staff, G-3, War Department General Staff. He commanded the 70th Anti-Aircraft Artillery Brigade in the Pacific from May 1945 until November of that year, when he was assigned as commanding general of the Western Pacific Base Commnad with headquarters at Saipan. In January, 1947, General Irvine was made commanding general of the Marianas-Bonins Base and deputy commander of the Marianas-Bonins Command on Guam. Returning to the U. S. in 1947, he served as president of the Army Discharge Review Board until his assignment to the Army Field Forces in September 1949.

General Irvine was made a permanent brigadier general on 24 Jan. 1948 with rank from 13 Jan. 1945, and a temporary major general on 3 Feb. 1950 with rank from 30 April 1948.

PIO At Infantry Center

Maj. Wesley H. Burr has been appointed assistant public information officer at the Infantry Center, Ft. Benning, Ga.

SUMMER UNIFORMS
for ARMY & AIR FORCE
Officers, Enlisted Personnel
All uniforms and equipment are guaranteed to be in strict accordance with latest regulations. Quality first. Money back guarantee unless you are satisfied. Free price list on request. Budget accounts available.
Dept. J 15 School St
Rosenfield Uniform Co. EST. 1907
Boston 8 Mass.

THE FINEST CLOTH IN THE WORLD

Personally selected by GRAY M. SALISBURY for good-looking and hard-wearing service, the best cloth Britain makes can be shipped in suit or coat lengths or *any* yardage to *any* address in the world. We will be happy to mail you samples from our "*One Thousand Pattern Range*" which includes the most luxurious CASHMERE and fine CAMEL HAIR Coating, rich handwoven SHETLAND, traditional HARRIS, light-weight ST. ANDREWS and sturdy DONEGAL TWEEDS, 100% WORSTED SUITINGS, Tropical PANAMAS, superfine light and medium weight GABARDINES, pure WEST OF ENGLAND FLANNEL and authentic SCOTTISH TARTANS. Pure CASHMERE KNITWEAR for men and women, virgin wool TRAVEL RUGS and handwoven TIES also stocked.

★ A NEW, EXCLUSIVE SEFTON GRAY SERVICE
Our new "MAILWAY" Self-Fitting Form has been specially designed for men who prefer to have our British Quality Cloths London Custom Tailored—but American styled.

Shop in London the 'Mailway'
or at
LONDON'S PERSONAL EXPORT STORE
SEFTON GRAY LTD
24 BROOK STREET, MAYFAIR, LONDON, W.1., ENGLAND

ARMY · NAVY · AIR FORCE JOURNAL

(ESTABLISHED 1863 AS THE ARMY AND NAVY JOURNAL)

Published Every Saturday by the

Army and Navy Journal, Inc.

1711 Connecticut Avenue Northwest

Washington 9, D. C.

Subscription rates: To individual members of the Services and their families: One year, $6.50; Two years, $11.50; six months, $3.50. To civilians and organizations: One year, $8.50; Two years, $14.50; Six months, $4.50. Single copies, 25c.

LEROY WHITMAN, *Editor*

D. C. BROWN, *Advertising Director*

Advertising consultant: James O'Shaughnessy, 17 East 42d St., New York City, Murray Hill 2-1422

Member of the Audit Bureau of Circulation

Address all mail—advertising, subscriptions, and editorial—to Washington office.

"The Army and Navy Journal is established in the interests of no party; it will be controlled by no clique. Its independence will be absolute. Avoiding all personal and political bias, its influence will be directed solely to the inculcation of sound military ideas, and to the elevation of the public service in all its departments."—From Vol. 1, No. 1, of the Army and Navy Journal, published August 29, 1863.

SATURDAY, 8 JULY 1950

"Events in Korea have shown us Americans that in the immediate future we will need our arms and those who wield them—we hope for use chiefly as a deterrent, but as in Korea, if necessary, to enforce the right."—UNDER SECRETARY OF THE ARMY ARCHIBALD S. ALEXANDER, 30 JUNE 1950.

Chiefs for Combat Arms. The newly approved Army bill solidifies into permanent law many of the organizational developments installed under temporary war authority to make the Department and the Army function more efficiently. Armor replaces Cavalry; the Field and Coast Artillery, separated in 1908, again become a single Artillery arm; Transportation, a key function in today's fast moving warfare, is given its own corps; and Military Police, with its broadened field of specialized responsibilities, is made permanent. Unfortunately, the Act also perpetuates the abolition of the Chiefs of the combat arms, whose positions were left unfilled as they became vacant during World War II. Any survey of military activities during the peace years between the two world wars will demonstrate that the offices of the chiefs of arms played a notable role in the preparation of tactical and technical regulations, in the development of military equipment, and in the training and professional development of their personnel. Today the functions, organization, tactics and techniques, equipment, and personnel of these basic arms have become the responsibility of the Army as a whole while the services continue to be headed by major generals provided with adequate staff assistants. It is indeed strange that the new Infantry, Artillery and Armor arms have no one at the center of the military establishment to serve their respective individual needs on a full-time basis. Their affairs are to be entrusted to everyone, with no one in central position directly responsible for checking the results. The pre-war system had its faults, but there is no need to sacrifice its virtues to cure them. It would appear logical that the chiefs of arms be established at the headquarters of the Chief, Army Field Forces, and redeveloped within the Army's new framework.

Paper or Steel? The Senate Committee on Armed Services, in approving the modest ship construction program for the Navy, has wisely suggested a reviewing of accumulated authorizations remaining from past programs. Such a review will show how lax the nation has been in turning these authorization bills into ships. Many citizens—and legislators, too—will be amazed to learn that there is still considerable unused ship building authorization from The Vinson-Trammel Act of 1934. That Act was passed to authorize the Navy to build up to the strength established under the London Treaty. But between authorizations and ships must come appropriations, and therein lies the difficulty. That we failed to provide the funds to carry out the Vinson-Trammel Act while the Japanese pushed forward to their full treaty strength (and subsequently renounced the Treaty to build beyond it) was a contributing factor in bringing about war in 1941. Then, as always, our "paper" Navy was far superior to our Navy afloat. Today, as we rush ships to help suppress a conflagration in Asia, it should be evident that we must have not only a modern Navy in the water, but more modern replacements on the ways. To do this the authorizations, such as the one now in the Senate, must be promptly converted into ships and not allowed to lapse and accumulate. If the Senate Committee's restudy can alert Congress to the need of a constant and orderly program of turning paper authorizations into steel ships, it will make a great contribution to the National Security.

The Aircraft Industry. A *United Press* survey of combat aircraft production in the United States has come up with some depressing figures. Just at the time when our Air Force and our naval aircraft carriers are engaged in action over Korea and Asiatic waters, the survey shows our production rate is low and, consequently, the time when we can attain full capacity is far off. Current Army and Navy orders to industry are bringing only 200 to 215 planes a month off the assembly lines, whereas before Pearl Harbor we were building 1,350 a month. The Congressional Aviation Policy Board reported that the "strength necessary to prevent the loss of a war" requires annual production of 63 million airframe pounds, while to mount a successful air offensive at the outbreak of a war necessitates an annual production of 111 million pounds. Our 1949 production was 29.8 million pounds. It is estimated that industry can triple its production in one year from the time it gets the order and triple it again after the second year. Thus, from our present 200-a-month rate, we could, at the end of a year, attain a rate of 600 a month (less than half our pre-Pearl Harbor rate) while it would take two years to reach an 1,800-a-month output. Congress has agreed on the 70-group program. Wisdom would dictate the establishment of a rigid long-range program for the replacement and augmentation of military and naval aircraft. This should be accompanied by a legislative directive for long-term procurement planning, as suggested last week in THE JOURNAL by Admiral DeWitt C. Ramsey, President of the Aircraft Industries' Association.

Letters to the Editor

Letters expressing individual views and intended for publication should be accompanied by the name and address of the writer, not necessarily for publication, but as evidence of good faith. If the writer desires to omit his name when the letter is published, he should so state. THE JOURNAL *may find it necessary to use only extracts from longer letters so that more viewpoints may be represented.*

Education Officers

Editor, THE JOURNAL:

Is it possible to get a policy statement concerning the officer due to become overage in grade at the expiration of his present category commitment; or who is unable to sign another category statement when screened by par. 4 of SR 135-215-5? There are rumors by the score; however, all the rumors seem to boil down to the fact that the Army desires to eliminate by attrition non-regular Army officers, particularly in the Field Grades. Promotion is the solution in many cases, yet rumor has it that the only civilian component officer on extended active duty to receive temporary promotion is the one whose date of rank goes back to September 1943.

This letter is being written as a result of a conference with about twenty Education Officers. The majority of us are men nearing fifty who accepted commissions as captains in 1942, 1943 and 1944 to implement the wartime Troop Information and Education program, and who earned one promotion. Most of us are former secondary school principals, school superintendents or graduate school of education instructors with 15 to 20 years of practical educational experience. We have remained with the program since the end of the war as we know it to be the most interesting, as well as the most stimulating work in education today.

Wishful thinking, perhaps, has caused us to think that education specialists would be bracketed eventually with medical specialists, dental specialists and legal specialists for whom age in grade limitations have been waived. As a group we are much more interested in seeing this program firmly established than in promotion.

It has been my observation that your excellent paper has always placed its influence squarely behind those things of greatest importance to the Service; consequently, it is hoped that you will look into this matter in order to prevent education specialists, who have gained their training and experience through sources presently unavailable to service personnel, from being separated by the provisions of a blanket age in grade regulation (Requirement for MOS 5500 Master of Education degree or its equivalent in experience). It is felt we have much more to contribute toward stabilization of the Troop Information and Education program which has been recognized by the Weil Report to the President as essential for all the military services.

Concerned

Service Humor

Same Difference

Why does a woman say she's been shopping when she hasn't bought a thing?

Why does a man say he's been fishing when he hasn't caught anything?

—Desert Wings

Sailor and Seabee

The difference between a sailor and a Seabee is that while the sailor is looking for a park bench the Seabee builds one.

—Lowry Airmen

No Guts

Said one skeleton in the museum to another: "If we had any guts, we'd get out of here."

—Skyscrapers

Explanation

"Why do bees buzz?"

"You'd buzz, too, if someone stole your honey and nectar."

Bomber Views

Boomerang

As the skunk said when the wind changed: "It all comes back to me now."

Sourdough Sentinel

In The Journal

One Year Ago

The Air Force this week announced retirement of Brig. Gen. Tom G. Rives, Chief of the Electronics Subdivision of Air Materiel Command at Wright-Patterson AFB, Dayton, Ohio, and Brig. Gen. Ned Schramm, Vice Commander of the Fourth Air Force at Hamilton AFB, San Rafael, Calif.

10 Years Ago

The JOURNAL saluted. Brig. Gen. Bruce Magruder, USA, and Brig. Gen. Charles L. Scott, USA, who will command the new First and Second Armored Divisions, respectively; and Capt. Frank J. Lowry, USN, who has been assigned command of the USS Minneapolis.

25 Years Ago

The most difficult aerial mapping project yet undertaken by naval airplanes will be under way when planes from the Naval Air Station, San Diego, Calif., start on an aerial photographic mosaic map of the Naval Oil Shale Reserves 1 and 3 in western Colorado. The area to be mapped is in a rugged mountainous region, varying from 8,000 to over 9,000 feet in altitude above sea level.

50 Years Ago

The now-famous controversy over the disappearing gun carriage which some months ago was waged so fiercely in the War Department has been referred to the Board of Ordnance and Fortifications of the Army for final settlement. In any event, there will be no more correspondence between the officers on the question, as the Secretary of War has ordered that all talk be confined to the meetings of the Board.

85 Years Ago

The trial of the President's murderers is ended, the sentence pronounced and on those doomed to die under the penalty of the law, doubtless already executed. It is not a harsh judgment on this famous trial to say that hardly any of the advocates has made a great professional reputation from it. We should have preferred to see an abler trial put upon the record.

OFFICIAL ORDERS

The Hon. Harry S. Truman, Commander in Chief of the Army, Navy and Air Force
Military Aide—Maj. Gen. Harry H. Vaughan, AUS; Naval Aide—Rear Adm. Robert L. Dennison, USN
Air Force Aide—Brig. Gen. Robert S. Landry, USAF
Secretary of Defense—Louis A. Johnson. Deputy Secretary of Defense—Stephen Early
Assistant Secretaries of Defense—Wilfred J. McNiel, Marx Leva, and Paul H. Griffith
Chairman of the Joint Chiefs of Staff—General Omar N. Bradley

ARMY

Secretary—Frank Pace, jr.
Under Secretary—Archibald S. Alexander.
Assistant Secretary—Karl R. Bendetsen.
Assistant Secretary—Earl D. Johnson.
Chief of Staff—General J. Lawton Collins.

GENERAL OFFICERS—

Maj Gen Percy W Clarkson, Ft Benning, Ga, to US Army, Pacific, Ft Shafter, TH.

Brig Gen Lewis C Beebe, Heidelberg, Germany, to Medical Holding Det, Walter Reed, GH, Wash, DC.

Brig Gen H W Kiefer, Ft Bragg, NC, to FEC, Tokyo, Japan.

Brig Gen J Weckerling, New Orleans, La, to OC of S, Wash, DC, for dy in OAC of S G-2 8533d AAU.

GENERAL STAFF CORPS—

Gen J Lawton Collins, C of S

Col R W Mayo, Wash, DC, to 17th FA Gp, Ft Sill, Okla.

Lt Col T C Chamberlain, Wash, DC, to Stu Det Hq First A, Harvard Univ, Cambridge.

Lt Col D G Sherrard, Wash, DC, to Sixth A 2d Inf Div, Ft Lewis, Wash.

Maj L M Price (WAC) Wash, DC, to Stu Det Hq Sixth A, Stanford Univ, Palo Alto, Calif.

Maj M C MacLaughlin, Wash, DC, to Stu Det Qm Sch, Ft Lee, Va.

Maj T H Scott, jr, GSC, Wash, DC, to Stu Det Hq Sixth A, Stanford Univ, Palo Alto, Calif.

INFANTRY—

Col F S Mansfield, Springfield, Ill, to Fifth A 5102d ASU Ill Mil Dist, Chicago.

Col H H Davis, Rapid City SDak, to Fifth A 5111th ASU SDak Mil Dist, Sioux Falls.

Col S N Lansing, Atlanta, Ga, to OJC of S, Wash, DC.

Col A E McKenney, Gettysburg, Pa, to 7689th Hq Gp USFA, Salzburg, Austria.

Lt Col C H Chase, Ft Benning, Ga, to Stu Det Hq First A, Harvard Univ, Cambridge.

Lt Col H X Laria, ORC, Philadelphia, to Second A 2302d ASU Hq Eastern Pa Mil Dist, Scranton.

Maj J P Bullion, ORC, Minneapolis, to Fifth A 5110th ASU NDak Rct Svc Gp, Bismarck.

Maj D J Carney, Ft Benning, Ga, to Stu Det Hq Fifth A, Univ of Wis, Madison.

Maj R W Jones, ORC, Springfield, Ill, to Fifth A 5102d ASU, Ill Mil Dist, Chicago.

Maj E D Bogard, ORC, Chicago, to Fifth A 5108th ASU Mo Rct Svc Gp, Kansas City.

Maj E A Noel, Wash, DC, to Hq Vint Hill Farms Sta 8623d AAU, Warrenton, Va.

Maj E A Owsley, ORC, Omaha, to Fifth A 5108th ASU Mo Rct Svc Gp, St Louis.

Maj J H Belles, ORC, Doylestown, Pa, to Second A 2302d ASU Hq Eastern Pa Mil Dist, Philadelphia.

Capt J W Sappington, jr, ORC, Wichita, Kans, to Fifth A 5105th ASU Kan Rct Svc Gp, Topeka, Kans.

Capt R J Berardi, ORC, Minneapolis, Minn, to Fifth A 5110th ASU NDak Rct Svc Gp, Fargo, NDak.

Capt A B Peticolas, ORC, Ft Holabird, Md, to 108th CIC Det First A, Newark, NJ.

Capt C Allen, ORC, Ft Lewis, Wash, to Third A 3330th ASU SC ROTC Instr Gp, Agricultural and Mechanical College of SC, Orangeburg.

Capt H D Kinney, Ft Campbell, Ky, to Stu Det Armd Sch, Ft Knox, Ky.

Capt W D Bratton, Ft Holabird, Md, to 3d CIC Det Third A, Ft Benning, Ga.

Capt W G Frauenheim, jr, San Antonio, Tex, to Stu Det Armd Sch, Ft Knox, Ky.

Capt L L Wall, ORC, Ft Bragg, NC, to Second A 2304th ASU Hq Va Mil Dist, Richmond.

Capt J N Jones, ORC, Ft Holabird, Md, to 115th CIC Det Sixth A, Seattle, Wash.

1st Lt J R Jelinek, ORC, New York, to Reorientation Br, Office for Occupied Areas 8505th AAU OSA, Ft Mason, Calif.

1st Lt R H Clarke, ORC, Ft Devens, Mass, to Sixth A 6012th ASU, Cp Stoneman, Calif.

1st Lt R W Crowley, Ft Benning, Ga, to Stu Det Hq Second A, Univ of Va, Charlottesville.

1st Lt C W Crockett, Ft Ord, Calif, to First A 1119th ASU RI ROTC Instr Gp, RI State College, Kingston.

1st Lt R E Hokanson, ORC, Minneapolis, to Fifth A 5110th ASU NDak Rct Svc Gp, Grand Forks.

1st Lt J T Harrison, ORC, Quincy, Ill, to Fifth A 5102d ASU Ill Rct Svc Gp, USA & USAF Rct Sta, St Louis.

1st Lt E R Rogers, jr, Ft Knox, Ky, to Stu Det ASA Sch 8622d AAU, Carlisle Bks, Pa.

1st Lt M S McKalip, ORC, Cp Carson, Colo, to Philippine Comd, Clark AFB, PI.

1st Lt R L Gilliam, ORC, El Paso, Tex, to Fourth A 4202d ASU USA and USAF Rct, Amarillo, Tex.

1st Lt R T Burns, ORC, Ft Holabird, Md, to 116th CIC Det MDW, Wash, DC.

1st Lt W H Root, jr, San Francisco, to Third A 82d Abn Div, Ft Bragg, NC.

2d Lt C E Skolen, Chicago, to Second A 11th Abn Div, Ft Campbell, Ky.

2d Lt R T Hayes, Chicago, to Second A

(Please turn to Next Page)

NAVY

Secretary—Francis P. Matthews.
Under Secretary—Dan Kimball.
Assistant Secretary—John T. Koehler.
Asst. Sec'y for Air—John F. Floberg.
Chief of Operations—Admiral F. P. Sherman.

Captains

Asserson, William C, CO, NAS, Sangley Pt, Luzon, to CO NavSta, Sangley Pt, Luzon.

Dusinberre, Robert K Y, (MC), The Industrial Col of the Armed Forces, Wash, DC, to BuMed.

Hicks, Rex L, (Ret), NavOps, to Maritime-Admin, Wash, DC.

Tedder, Fondville L, NavBase, Newport, to Plans and Ops Off, SeventhFlt.

Cracovaner, David J, (MC), MSTS, Lant, Brooklyn, to NavPowderFac, Indian Head.

Newman, Roscoe L, CO, FltAirborne ElectronicsTraUnitPac, to NavOps.

Nickerson, Roger B, 10 ND, to NavOps.

Ryan, Charles M, AsstChief for Pers, 6 ND, to CO, USS Consolation.

Vonkleeck, Ernest S, jr, AsstChief for Pers, 8 ND, to ComDesRon 18.

Commanders

Lindsley, Chester M, NavOps, to NavAirMatCen, Phila.

Moore, Theophilus H, TactAirControlRon 1, to PhibTraComdPac.

Paddock, Alton E, BuAer, to NAS, San Diego.

Beaman, Charles R, (SC), Joint Staff, CinCPac, to Staff, ComServPac.

Bemis, Wendell W, NavAirTraComd, Pensacola, to PatRon 45.

Gerth, William A, (SC), 11 ND, td, to Pearl Harbor NavShipyd.

Gordon, Robert C, (DC), Mobile Dental Unit No 9, to SanFran NavShipyd.

Mather, Donald, NavCommSta, 11 ND Hqs, San Diego, to NavForMarianas.

Short, Wallace C, jr, USS Mindoro, to NAS, Patuxent River.

Winfield, Richard B, (SC), BuPers, to NAD, Crane.

Cairnes, George H, USS Ajax, to BuPers.

Callahan, Edward C, BuAer, to NavAirDevCen, Johnsville.

Crowley, Roger J, jr, NavOps, to USS Suisun.

Fey, William L, jr, 6 ND, to NavOps, td pend assign.

Laird, William R, jr, FltSonarScol, San Diego, to USS George W MacKenzie.

Boyle, Peter F, Res and DevBd, Wash, DC, to NAB, 14 ND.

Petersen, Adolph J, USS San Pablo, to BostonNavShipyd.

Roberts, Frank J, (SC), NavSupDepot, Rodman, to NavSupFacility, Rodman.

Lieutenant Commanders

Clark, Walter H, jr, (SC), 13 ND, to USS Grand Canyon.

Conwell, Patricia G, (W), Off of PubRel, Navy Dept, to NavCommSta, 12 ND Hqs, San Fran.

Joslin, Royal K, DesLant, to BuOrd.

Losee, Fred L, (DC), NavDentalScol, Bethesda, to NavPers, NavGovt of Amer Samoa, Tutuila.

McLaughlin, John, USS Beatty, to AdminComd, NavTraCen, Great Lakes.

Sordyl, Charles H, NAF, SRNC, to AdminComd, NavTraCen, Great Lakes.

Underwood, Robert W, (SC), NavDiscip Bks, San Pedro, to NavRecSta, San Diego.

Williams, John K, USS Rowan, to CruDesPac.

Wood, George O, NavScol, Pre-Flight, NAS, Pensacola, to AirLant.

Black, Clairece, (W), 3 ND, to 5 ND.

Whitney, Karl R, (MC), NAS, Kwajalein, to PacDiv, MATS, Hickham AFB, Honolulu.

Bock, Robert D, NavScol Electronics, NavSta, Treas Isl, San Fran, to MSTS, WestPac, Tokyo.

Edwards, Irwin G, (DC), San Fran NavShipyd, to Off of U S NavAttache, Moscow.

Lynch, James J, (SC), NavSupDepot, Rodman, to NavSupFacility, Rodman.

Moss, Robert A, (SC), NavSupDepot, Rodman, to NavSupFacility, Rodman.

Raible, Joseph E, NavAirTechTraUnit, Glenview, to USS Coral Sea.

Robie, William A, (MC), NavMedUnit, Tripler GenHosp, Oahu, to NavHosp, Chelsea.

Timmons, Joseph H, (SC), USS Salisbury Sound, to NavSta, San Diego.

Carli, Chester R, NavOps, to NavForMarianas.

Dickinson, Robert W, SubRon 3, to MareIsl NavShipyd, Vallejo.

Fields, William L, USS Severn, to Calif Maritime Academy, Vallejo.

Gooden, Harold H, USS Pickaway, to NavBase, Bremerton.

Halpin, John B, USS Manchester, to CarDiv 1.

Russell, Otha K, USS Salamonie, to San

(Please turn to Page 1234)

AIR FORCE

Secretary—Thomas K. Finletter.
Under Secretary—John A. McCone
Assistant Secretary—Eugene M. Zuckert.
Assistant Secretary—Harold C. Stuart.
Chief of Staff—General Hoyt S. Vandenberg.

GENERAL OFFICERS—

Brigadier General

Brig Gen C Y Banfill, USAF, to Fairfield-Suisun AFB, Calif, for TDY, pending trans to destination.

Colonel

P Schwartz, Ord (DA), Wash, DC, to Stf and Faculty, Armd Forces Staff College, Norfolk, Va.

Lt. Colonels

R J Downey, USAF, Wash, DC, to 1151st USAF Fld Actvs Sq, 1150th USAF Fld Actvs Gp Hq Comd, w/dy sta at Bolling AFB, D. C.

C J Long, USAF, Wash, DC, to 2349th AF Os Repl Gp, Cp Stoneman, Calif, for further asgmt to Fifth AF, FEAF.

H H Towler, jr, Wash, DC, to Hq & Hq Sq, USAF Scty Sv, Brooks AFB, Tex.

Reid from Wash, DC, and asgd to USAF Institute of Technology, AU, Wright-Patterson AFB, w/dy sta at Univ of Pittsburgh, Pa:

E H Epperson, USAF.
W E Harty, USAF.
E J McKay, jr, USAF.
J W O'Neill, USAF.
E L Ramme, USAF.

(Please turn to Page 1234)

MARINE CORPS

Commandant—General Clifton B. Cates.
Asst. Comdt.—Maj. Gen. Oliver P. Smith.

Majors

Paul B McNicol, MarBks, Camp Lejeune; to NROTC, Harvard Univ.

Robert W L Bross, 2dMarDiv; to NavScol, NavRecSta, Wash, DC.

Guy W Comer, jr, 1stMarDiv, Camp Pendleton; to NavScol, NavRecSta, Wash, DC.

Captains

William M Streeter, MCAS, Cherry Point; to 2dMarDiv, Camp Lejeune.

Bertram E Cook, jr, NATTCen, Memphis; to MCAS, Cherry Point.

William A Weir, NATTCen, Memphis; to MCAS, El Toro.

Arthur A Compton, 1stMarDiv; to MCS, Quantico.

Nicholas P Lengvel, MarBks, GLakes, Ill; to HQMC, Wash, DC.

1st Lieutenants

Jerome L Goebel, MCAS, El Toro; to MCS, Quantico.

William R Quinn, NATTCen, Memphis; to MCAS, El Toro.

Howard J Connolly, MarBks, Camp Lejeune; to USNA, MB, NS, Annapolis, Md.

Thomas E Murphree, DP, SanFran; to NAS, Pensacola.

2d Lieutenants

Manuel F Castro, DP, SanFran; to NAS, Pensacola.

The following second lieutenants have been ordered transferred from MCS, Quantico to the Second Marine Division, Camp Lejeune, NC:

Fred Grabowsky Jas C Stephens

(Please turn to Page 1234)

INSURANCE AT COST

Members share in savings of this old line legal reserve company's policy. Serving Armed Forces personnel and their dependents since 1934. Write for details.

Government Personnel Mutual Life Insurance Company
BOX 7, GRAYSON STA., FT. SAM HOUSTON, TEXAS

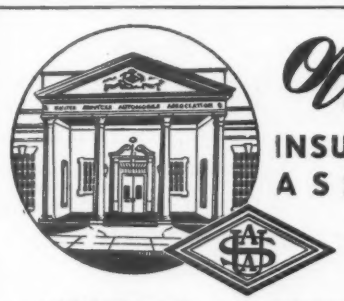

Officers
INSURE IN YOUR OWN ASSOCIATION!
Get Sound and Practical Insurance at Lower Cost!

• AUTOMOBILE • HOUSEHOLD and PERSONAL PROPERTY

In effect, United Services Automobile Association is an organization of officers and warrant officers who pool their funds for mutual protection. There is no profit. In over a quarter century of service, this plan has proved its effectiveness in consistently large savings to its members. Fill out and mail the coupon for complete information about this sound, low-cost insurance plan that is so popular with Army, Navy, Air Force, Marine Corps, Coast Guard and Public Health Service Officers.

★ Established In 1922 ★

UNITED SERVICES Automobile Association

Dept. J, 1400 E. Grayson Street • San Antonio 8, Texas

MAIL THE COUPON FOR FULL DETAILS

United Services Automobile Association
Dept. J, 1400 E. Grayson Street
San Antonio 8, Texas
Without obligation, send information on automobile insurance:
Year Trade Name Model Body Type Pass. Capacity
Serial No. Motor No. No. Cyls. Cost Date Purch. New or Used
Factory Price Current Year & State Registration
Name & Rank .....
ADDRESS .....
If car not at above address, give location of car

Army Orders

(Continued from Preceding Page)

11th Abn Div, Ft Campbell, Ky.
2d Lt D J Gormley, Governors Is, NY, to Third A 82d Abn Div, Ft Bragg, NC.
2d Lt J B Bolling, Ft Meade, Md, to Fourth A 2d Armd Div, Ft Hood, Tex.
Reid from Ft Sam Houston, Tex, and asgd to Fourth A 2d Armd Div, Ft Hood, Tex:
2d Lt C L McIntyre
2d Lt L L Burke
2d Lt S G Pate
Reid from station indicated and asgd to First Army 7th Inf Regt, Ft Devens, Mass:
2d Lt R F Burt, Governors Is, NY.
2d Lt J E McNiff, Governors Is, NY.
2d Lt J L Brown, Ft Sam Houston, Tex.
Reid from station indicated and asgd to Fifth Army 10th Inf Div, Ft Riley, Kans:
2d Lt R W Ruehe, Chicago.
2d Lt J J Walsh, Governors Is, NY.
2d Lt J W Warren, Chicago.
2d Lt W I Brent, San Francisco.
2d Lt D H Mock, Ft Meade, Md.
2d Lt C D Boison, Ft McPherson, Ga.
2d Lt J E Dunley, Chicago.
2d Lt L C Davis, Ft Meade, Md.
2d Lt R D Vanderslice, Chicago.
Reid from station indicated and asgd to Second Army 3d Armd Div, Ft Knox, Ky:
2d Lt R A Greenberg, Ft Meade, Md.
2d Lt K R Greider, Ft Meade, Md.
2d Lt W M Larabee, Governors Is, NY.
2d Lt N G Pohler, Ft Meade, Md.
Reid from station indicated and asgd to Sixth Army 4th Inf Div, Ft Ord, Calif:
2d Lt M W Hansen, San Francisco.
2d Lt J Elliott, jr, San Francisco.
2d Lt J B Blount, Governors Is, NY.
2d Lt R T Woodman, Governors Is, NY.
2d Lt E J O'Brien, Chicago, Ill.
2d Lt T H Fletcher, Ft Sam Houston, Tex.
2d Lt D E Wade, San Francisco.
2d Lt W D Palmer, jr, Ft McPherson, Ga.
2d Lt W J Buchanan, Ft Meade, Md.
Capt F M Blaslus, ORC, Tacoma, Wash.
Reid from station indicated and asgd to Third A 3d Inf Div, Ft Benning, Ga:
2d Lt H R Ross, Governors Is, NY.
2d Lt C D Stampley, Ft McPherson, Ga.
2d Lt L L Holder, Ft McPherson, Ga.
2d Lt G C Livengood, Ft Meade, Md.
2d Lt C Craft, Ft Meade, Md.
Reid from station indicated and asgd to Sixth Army 2d Inf Div, Ft Lewis, Wash:
2d Lt W J Hoff, jr, Ft McPherson, Ga.
2d Lt J H Lilly, Ft McPherson, Ga.
2d Lt C W Hanlon, Ft McPherson, Ga.
2d Lt J L Squires, jr, Governors Is, NY.
2d Lt A Allen, San Francisco.
Reid from station indicated and asgd to First Army 9th Inf Div, Ft Dix, NJ:
2d Lt E. Berenbaum, Governors Is, NY.
2d Lt D J Shannon, Governors Is, NY.
2d Lt N C Sibley, Governors Is, NY.
2d Lt R E Ingalls, Governors Is, NY.
2d Lt R E George, Ft Meade, Md.
2d Lt G A Gilbert, jr, Governors Is, NY.
2d Lt T B Eustis, Governors Is, NY.
2d Lt G H Arnold, Governors Is, NY.
2d Lt S D Stroman, Ft McPherson, Ga.
2d Lt P J Perecko, Ft Meade, Md.
2d Lt J W Urbank, Governors Is, NY.
2d Lt P J Motiska, jr, Ft Meade, Md.
2d Lt W B Neal, Ft McPherson, Ga.
2d Lt C N Childers, Ft McPherson, Ga.
1st Lt A A Cucolo, jr, Ft Riley, Kans.
Reid from station indicated and asgd to Stu Det Hq Fourth Army, w/sta at AF Ln Pilot Sch, Connally AFB, Tex:
1st Lt L E Perdelwitz, ORC, Ft Campbell, Ky.
1st Lt W E Black, ORC, Ft Bragg, NC.
1st Lt R E Gage, ORC, Ft Bragg, NC.
1st Lt L M Martin, jr, ORC, Ft Bragg, NC.
Reid from station indicated and asgd to FEC, Yokohama:
Maj P L Oakley, ORC, Las Vegas, Nev.
Maj J L Oligher, ORC, Ft Knox, Ky.
Maj R L Hilty, ORC, Youngstown, Ohio.
1st Lt W R Patterson, ORC, Ft Devens, Mass.
Capt M W Stevenson, ORC, Ft Ord, Calif.
Capt R O Lambert, ORC, Ft Knox, Ky.
Maj L V Trolano, Chicago.
2d Lt H N Elliott, Ft Benning, Ga.
2d Lt R A Palmer, Ft Benning, Ga.
2d Lt J Covach, Ft Meade, Md.
2d Lt W M Wadsworth, Ft Benning, Ga.
2d Lt J D Wightman, Ft Benning, Ga.
2d Lt H A Pate, Ft Benning, Ga.
2d Lt G E Peck, Ft Benning, Ga.
2d Lt E P Rowman, Ft Benning, Ga.
Maj M L Fallwell, Ft Benning, Ga.
Lt Col K E Lay, Ft Monroe, Va.
Lt Col F L Gunn, Charleston, SC.
Lt Col W L Jones, Ft Bragg, NC.
1st Lt W L Nichols, Ft Lewis, Wash.
Reid from station indicated and asgd to Ryukus Comd, Okinawa:
2d Lt N R Ash, San Francisco.
2d Lt J M Welch, Monterey, Calif.
2d Lt T W Downes, jr, Ft Meade, Md.
1st Lt D F Bunch, ORC, Ft Sill, Okla.
Reid from station indicated and asgd to Marianas-Bonins Comd, Guam:
1st Lt L F Brown, Ft Knox, Ky.
Capt T P Moran, ORC, Jacksonville, Fla.
Maj S R Holland, ORC, Columbia, SC.
Lt Col J H Skeldon, Ft Lewis, Wash.
Capt J L Walker, ORC, Ft Benning, Ga.
Capt O A Johnston, ORC, Cp Gordon, Ga.
1st Lt L H Smith, Cp Carson, Colo.
Reid from station indicated and asgd to USA Pacific, Ft Shafter, TH:
Lt Col W B Kunzig, Wash, DC.
1st Lt C E Taylor, Ft Benning, Ga.
2d Lt J R Watson, Ft Meade, Md.
Reid from station indicated and asgd to EUCOM, Bremerhaven:
2d Lt W E White, Wash, DC.
Lt Col R O Lashley, Wash, DC.
1st Lt W J Benardo, ORC, Ft Bragg, NC.
1st Lt C N Cook, ORC, Ft Knox, Ky.
1st Lt C Kidd, Ft Bragg, NC.
2d Lt J D Attaway, Chicago.
2d Lt W B Graham, Ft Sam Houston.
2d Lt C D Jones, Ft Sam Houston.
2d Lt R W Looby, Governors Is, NY.
2d Lt B C Young, jr, Ft Sam Houston.
Maj M C Grigg, San Francisco.
1st Lt C W Allen, NG, Cp Carson, Colo.
1st Lt G W Catherman, jr, ORC, Ft Benning, Ga.
2d Lt C W Cameron, ORC, Ft Riley, Kans.
1st Lt N H Sebastian, ORC, Ft Benning, Ga.
1st Lt B H Smith, ORC, Ft Ord, Calif.
2d Lt W J Story, ORC, Ft Benning, Ga.
1st Lt W Collins, Ft Bragg, NC.
2d Lt C R Means, Ft Meade, Md.
2d Lt H E Schott, jr, Ft Meade, Md.
Reid from station indicated and asgd to USA Caribbean, Ft Amador, CZ:
Capt L B Botts, Boston.
Lt Col W D Mouchet, Ft Benning, Ga.
Reid from station indicated and asgd to USA Alaska, Ft Richardson:
Maj K E Adams, ORC, Morgantown, WVa.
Lt Col J B Bonham, Lewisburg, WVa.

CAVALRY—

Col P J Matte, Omaha, to Fifth A 5108th ASU, Mo Rct Svc Gp, St Louis.
Col F J Thompson, Ft Lawton, Wash, to First A 9th Inf Div, Ft Dix, NJ.
Lt Col J T Lucey, ORC, Chicago, to Fifth A 5101st ASU Colo Rct Svc Gp, Denver.
Lt Col F W Davis, ORC, Rapid City, SDak, to Fifth A 5111th ASU, SDak Mil Dist, Sioux Falls.
Maj J Millikin, jr, Wash, DC, to Stu Det Hq Second A, Univ of Va, Charlottesville.
Capt C M Truax, ORC, Ft Hood, Tex, to Fourth A 4302d ASU La ORC Instr Gp, Lake Charles.
Capt J P Ruppert, Ft Hood, Tex, to Stu Det Armd Sch, Ft Knox, Ky.
1st Lt B J Leu, jr, Ft Knox, Ky, to 7689th Hq Gp USFA, Salzburg, Austria.
1st Lt B F McKeever, jr, Columbus, Ohio, to Armd Sch, Ft Knox, Ky.
1st Lt W M Kidd, ORC, Omaha, to Fifth A 5108th ASU Mo Rct Svc Gp, St Louis.
1st Lt H R Fiore, ORC, Ft Dix, NJ, to 7th RCT, Ft Devens, Mass.
2d Lt H W Strohm, Ft Meade, Md, to Third A 44th Tk Bn, Ft Bragg, NC.
2d Lt F K Hazen, jr, San Francisco, to Sixth A 72d Hv Tk Bn, Ft Lewis, Wash.
2d Lt N B Downey, Ft McPherson, Ga, to Third A 73d Hv Tk Bn, Ft Benning, Ga.
2d Lt J F Warnock, jr, San Francisco, to Fourth A 2d Armd Div, Ft Hood, Tex.
2d Lt J M Pickarts, San Francisco, to Sixth A 72d Hv Tk Bn, Ft Lewis, Wash.
Reid from Governors Is, NY, and asgd to Second A 3d Cav Regt, Ft Meade, Md:
2d Lt L L Lewane
2d Lt W R Todd
2d Lt E Fisher, Jr.
2d Lt D A Hicks
Reid from Chicago and asgd to Second A 76th Tk Bn, Ft Campbell, Ky:
2d Lt J R Marsh
2d Lt W J Weber
2d Lt W G Gallivan
Reid from Chicago, and asgd to Second A 70th Hv Tk Bn, Ft Knox, Ky:
2d Lt C W Hulbert
2d Lt H O Kuuttilla
2d Lt R E Legate
2d Lt R D Scamehorn
2d Lt R J Levitt
2d Lt D E Bohnett
Reid from station indicated and asgd to FEC, Yokohama:
1st Lt G Watson, ORC, Brooklyn.
1st Lt B W Parolari, ORC, Ft Bliss, Tex.

FIELD ARTILLERY—

Lt Col W R Swarm, Wash, DC, to MP Sch, Cp Gordon, Ga.
Lt Col S L McKenney, Ft Bragg, NC, to Staff and Faculty, USMA, West Point.
Lt Col R H Watson, San Francisco, to Hq Fifth A, Chicago.
Maj F J Michaelson, Columbus, Ohio, to USMA, West Point.
Maj A E Hunter, Ft Knox, Ky, to Stu Det Hq Sixth A, Stanford Univ, Palo Alto, Calif.
Capt W Poole, Ft Hood, Tex, to 1st FA Bn, Ft Sill, Okla.
Capt W L Carppi, ORC, New York, to 108th CIC Det First A, Hartford, Conn.
1st Lt Q C McKithan, Ft Hood, Tex, to 17th FA Bn, Ft Sill, Okla.
2d Lt L C Berner, Ft Meade, Md, to Third A 83d FA Bn, Ft Bragg, NC.
2d Lt J T Carrejo, San Francisco, to Sixth A 2d Inf Div, Ft Lewis, Wash.
2d Lt J M Garrison, Ft Meade, Md, to Third A 83d FA Bn, Ft Bragg, NC.
2d Lt L R Rayblould, San Francisco, to Sixth A 2d Inf Div, Ft Lewis, Wash.
2d Lt J E Olivares, jr, Governors Is, NY, to First A 10th FA Bn, Ft Devens, Mass.
2d Lt G M Million, Ft Meade, Md, to Second A 544th FA Bn, Ft Campbell, Ky.
2d Lt J S Harrold, Governors Is, NY, to FEC, Yokohama.
2d Lt R E Rennebaum, Ft Meade, Md, to Third A 83d FA Bn, Ft Bragg, NC.
Reid from station indicated and asgd to Fourth A 2d Armd Div, Ft Hood, Tex:
1st Lt F A Maurer, ORC, Ft Bliss, Tex.
1st Lt R R Standfield, ORC, Ft Bliss, Tex.
Capt J W Abbett, ORC, Ft Campbell, Ky.
Reid from Ft Sam Houston, Tex, and asgd to Fourth A 5th FA Gp, Ft Sill, Okla:
2d Lt V R Porter
2d Lt W J Lockhart
2d Lt W D Turley
Reid from Chicago and asgd to Fifth A 537th FA Bn, Cp Carson, Colo:
2nd Lt V R Feicht
2d Lt T R Laube
2d Lt E L Fronczak
2d Lt G C Reinhardt
2d Lt K L Stahl
2d Lt E H Effertz
Reid from Ft Meade, Md, and asgd to Third A 30th FA Bn, Ft Bragg, NC:
2d Lt H J Brockman
2d Lt R H Gulley
2d Lt J I Miller
2d Lt E S Maj
Reid from station indicated and asgd to Third A 3d Inf Div, Ft Benning, Ga:
2d Lt J J Morgan, jr, Governors Is, NY.
2d Lt R E Wright, Ft Sam Houston.
2d Lt G A Dubose, Ft McPherson, Ga.
2d Lt P G Milbee, Ft Meade, Md.
2d Lt J K Henderson, Ft McPherson, Ga.
2d Lt T W Carr, Governors Is, NY.
2d Lt W L Reimold, jr, Ft Meade, Md.
2d Lt R J Douglas, Ft McPherson, Ga.
2d Lt J E Bagley, Governors Is, NY.
2d Lt W J Lindberg, Ft McPherson, Ga.
2d Lt B J Alley, Ft McPherson, Ga.
2d Lt J E Ross, Governors Is, NY.
2d Lt K A Jordan, Ft McPherson, Ga.
2d Lt C W Cooper, Governors Is, NY.
2d Lt A L Haynes, Ft McPherson, Ga.
2d Lt B J Mendheim, Ft McPherson, Ga.
2d Lt H C Crews, jr, Ft McPherson, Ga.
2d Lt P G Clarke, jr, Governors Is, NY.
Reid from Ft Sam Houston, Tex, and asgd to EUCOM, Bremerhaven:
2d Lt Charles C Bush III
2d Lt Bernard J Conroy
2d Lt Lodwrick M Cook
2d Lt Robert B Hoppe
2d Lt Clifton A Horn, jr.
2d Lt Charles T Hutzler
2d Lt Elvind H Johansen
2d Lt Harvey A Legate, jr.
2d Lt John E Weaver

COAST ARTILLERY CORPS—

Col H R Boyd, Ft Custer, Mich, to Stu Det A War College, Ft Leavenworth, Kans.
Capt R F Corby ORC, Madison, Wis, to Fourth A 4052d ASU AAA & GM Cen, Ft Bliss, Tex.
Capt J E Lagouros, ORC, Monterey, Calif, to Stu Det CIC Cen, Ft Holabird, Md.
1st Lt G R Graeff, ORC, Aberdeen, Md, to Fourth A 4052d ASU AAA and Gm Cen, Ft Bliss, Tex.
1st Lt S E Lockhard, ORC, Petaluna, Calif, to Stu Det ASA Sch 8622d AAU, Carlisle Bks, Pa.
1st Lt H N Roller, ORC, Ft Meade, Md, to Stu Det AA and GM Br Sch, Ft Bliss, Tex.
1st Lt E A Marvin, ORC, Arlington, Va, to Stu Det ASA Sch 862d AAU, Carlisle Bks, Pa.
2d Lt C O Spann, Ft McPherson, Ga, to Third A 3d AAA AW Bn, Ft Benning, Ga.
2d Lt W F Branigan, Governors Is, NY, to Third A 3d AAA AW Bn, Ft Benning, Ga.
2d Lt T R Silk, jr, Ft Meade, Md, to Sixth A 82d AAA AW Bn, Ft Lewis, Wash.
2d Lt T H Golding, San Francisco, to Sixth A 82d AAA AW Bn, Ft Lewis, Wash.
2d Lt J M Sakowski, Governors Is, NY, to Second A 35th AAA Brigade, Ft Meade, Md.
2d Lt F R Taylor, Ft Meade, Md, to Sixth A 60th AAA AW Bn, Ft Scott, Calif.
2d Lt N R Nave, jr, Ft McPherson, Ga, to Fifth A 5th AAA AW Bn, Ft Sheridan, Ill.
2d Lt M J Keller, Chicago, Ill, to Fifth A 5th AAA AW Bn, Ft Sheridan, Ill.
Reid from station indicated and asgd to Fifth A 22d AAA Gp, Ft Custer, Mich:
2d Lt R G Welty, jr, Chicago.
2d Lt R L Coxe, Ft Meade, Md.
2d Lt M M Lemke, Chicago.
2d Lt H C Day, jr, Ft Meade, Md.
2d Lt R E Livingston, ORC, Stewart AFB, NY.
Reid from station indicated and asgd to Sixth A 31st AAA Brig, Ft Lewis, Wash:
2d Lt J R Rondepierre, Ft Meade, Md.
2d Lt M G Gross, Ft McPherson, Ga.
2d Lt J J Douglas, Ft McPherson, Ga.
2d Lt R E Belford, Governors Is, NY.
2d Lt D G Bickmore, San Francisco.
2d Lt L D Jewkes, San Francisco.
2d Lt R T Clark, San Francisco.
Reid from station indicated and asgd to Fourth A 4052d ASU AAA and GM Cen, Ft Bliss, Tex:
2d Lt J Vanderbleek, Ft McPherson, Ga.
2d Lt W D Glover, Ft McPherson, Ga.
2d Lt W O Ware, Ft Sill, Okla.
2d Lt J W Ward, Ft McPherson, Ga.

CORPS OF ENGINEERS—

Maj Gen Lewis A Pick, C of E

Lt Col E A Martell, Chicago, to AFSWP, Wash, DC.
Lt Col J C H Lee, jr, Ft Knox, Ky, to Army Abn Cen, 8576th AAU, Ft Bragg, NC.
Lt Col R N Anderson, Cleveland, Ohio, to North Pacific Div, CE, Umatilla, Oreg.
Lt Col J A Thetford, Mobile, Ala, to Third A 44th Engr Const Bn, Ft Bragg, NC.
Lt Col C D McDaniel, Galveston, Tex, to Third A 10th Engr C Bn, Ft Benning, Ga.
Lt Col J W Sloat, Chicago, to North Pacific Div, CE, Portland, Oreg.
Capt A M Antonelli, ORC, Ft McPherson, Ga, to Third A 10th Engr C Bn, Ft Benning, Ga.
1st Lt J W Walters, ORC, Waco, Tex, to Fourth A 17th Armd Engr Bn, Ft Hood, Tex.
2d Lt F M Pender, Ft Sam Houston, to Engr Cen, Ft Belvoir, Va.
2d Lt D E Thurston, ORC, Ft Belvoir, Va, to 803d Engr Avn Bn CONAC McChord AFB, Wash.
Reid from station indicated and asgd to FEC, Yokohama:
Lt Col E A Bedell, Ft Belvoir, Va.
2nd Lt W O Bachus, Ft Sam Houston.
2nd Lt C R Roberts, Ft Sam Houston.
2nd Lt G M Beatty, Chicago.
2nd Lt J D Cohen, Chicago.
2nd Lt R G Dorsey, Ft Meade, Md.
2nd Lt R M Leighty, Ft Meade, Md.
2nd Lt O J Astarita, Governors Is, NY.
2nd Lt E C Martin, Governors Is, NY.
2nd Lt R A Seelye, Governors Is, NY.
2nd Lt T S Meade, San Francisco.
2nd Lt J L Lillibridge, Ft Sam Houston.
Reid from station indicated and asgd to Ryukyus Comd, Okinawa:
Lt Col W J Leight, ORC, Ft Belvoir, Va.
2nd Lt P G Markham, Ft Meade, Md.
2nd Lt W M Stevens, Ft Sam Houston.
Reid from station indicated and asgd to Marianas-Bonins Comd, Guam:
Capt A A Gleeson, ORC, Ft Belvoir, Va.
2nd Lt L J Carlson, jr, Ft Meade, Md.
2nd Lt C W Hodgins, Ft Meade, Md.
Reid from station indicated and asgd to EUCOM, Bremerhaven:
2nd Lt L H Newcomer, Ft Meade, Md.
2nd Lt C D Strider, Ft McPherson, Ga.
2nd Lt L E Beyersdorff, Chicago.
2nd Lt W L Bullard, Ft McPherson, Ga.
Maj M C Tyler, Ft Knox, Ky.
2nd Lt B F Bateman, Ft McPherson, Ga.

SIGNAL CORPS—

Maj Gen Spencer B Akin, C80

Col M D Harris, Baltimore, to EUCOM, Bremerhaven.
Lt Col M L Sherburn, ORC, Wash, DC, to Hq Vint Hill Farms Sta, 8623d AAU, Warrenton, Va.
Lt Col B M Kelly, Warrenton, Va, to A Elements Hq Joint Task Force 3, Wash, DC.
Lt Col M C Raney, Wash, DC, to Stu Det Hq First A, Harvard Univ, Cambridge.
Lt Col O L Bell, Philadelphia, to Stu Det Hq First A, Harvard Univ, Cambridge.
Maj E C Raulin, jr, Cp Gordon, Ga, to Second A 2458th ASU ROTC Univ of Ky, Lexington.
Maj J D Nutt, Waltham, Mass, to OC of S, Wash, DC.
Maj C R Eisenschmidt, jr, Albuquerque, NMex, to OC of S, Wash, DC.
Maj J L Clark, Wash, DC, to Stu Det Hq First A, Harvard Univ, Cambridge.
Capt M A Walker, Ft McPherson, Ga, to Stu Det Sig Sch, Ft Monmouth, NJ.
Capt J E Trautman, ORC, Petaluna, Calif, to Stu Det ASA Sch 8622d AAU, Carlisle Bks, Pa.
Capt W J Brownlee, ORC, Ft Meade, Md, to TRUST, Trieste.
Capt N M Swomley, Ft Monmouth, NJ, to Stu Det Hq First A, Mass Institute of Technology, Cambridge.
Capt M A Huet, ORC, Ft McPherson, Ga, to Third A, Sig C TC, Cp Gordon, Ga.
Capt D C Myers, ORC, Ft Lewis, Wash, to FEC, Yokohama.
1st Lt E A Hardgrove, jr, ORC, Wash, DC, to Stu Det ASA Sch 8622d AAU, Carlisle Bks, Pa.
2nd Lt H E Gillette, ORC, Cp Gordon, Ga, to 7689th Hq Gp USFA, Salzburg, Austria.
2nd Lt R N Nicholson, Ft McPherson, Ga, to Third A 3d Inf Div, Ft Benning, Ga.
2nd Lt C B Modisett, Ft Sam Houston, to Fourth A 142d Armd Sig Co, Ft Hood, Tex.
2nd Lt R O Rushing, Ft McPherson, Ga, to Third A 3d Sig Co, Ft Benning, Ga.
Reid from station indicated and asgd to Third A 4th Sig Bn, Ft Bragg, NC:
2nd Lt R Woodrow, Governors Is, NY.
2nd Lt R A Drause, Governors Is, NY.
2nd Lt D A Peterson, Chicago.
2nd Lt D Chirafisi, Governors Is, NY.
2nd Lt C R De Zafra, Governors Is, NY.
2nd Lt S E Griffiths, Governors Is, NY.
2nd Lt F H Griswold, Governors Is, NY.

ADJUTANT GENERAL'S DEPARTMENT—

Maj Gen E F Witsell, TAG

Lt Col N M Matzger, Ft Monroe, Va, to Stu Det Hq MDW, American Univ, Wash, DC.
Maj D J Keogh, ORC, Wash, DC, to US Mil Observer Gp in Kashmir 8759th AAU, India.
Maj V R Rider, Chicago, to Fifth A 5109th ASU Nebr Rct Svc Gp, Omaha, Nebr.
Capt F Smith, ORC, SpS, Ft Jay, NY, to A Elements Hq JTF-3, SpS Det 8930th TSU, Cp Stoneman, Calif.
Capt E E Wilmeth, ORC, St Louis, to A

(Continued on Next Page)

Army Orders

(Continued from Preceding Page)

Lang Sch 851st AAU, Monterey, Calif.

Capt E J Hansen, SpS ORC, Ft Myer, Va, to USA Sec, Joint US Mil Aid Gp to Greece, 8665th AAU, Athens.

1st Lt W H Sullivan, ORC, Ft Riley, Kans, to A War College, Ft Leavenworth, Kans.

1st Lt G A Farmer, SpS, ORC, Ft Monmouth, NJ, to A Elements Hq Joint Task Force Three, SpS Det 8930th TSU, Cp Stoneman, Calif.

1st Lt E Berge, ORC, Ft Dix, NJ, to USA Alaska, Ft Richardson.

JUDGE ADVOCATE GENERAL'S CORPS—

Maj Gen. E M Brannon, TJAG

Lt Col W E Parker, Ft Meade, Md, to 9301st TSU, Aberdeen Pr Gr, Md.

1st Lt F H Anderson, ORC, Wash, DC, to USA Alaska, Ft Richardson.

QUARTERMASTER CORPS—

Maj Gen H Feldman, QMG

Col E L Wilson, Ft Sam Houston, Tex, to Fourth A 4050th ASU, The Arty Cen, Ft Sill, Okla.

Col G S Wise, Wash, DC, to Sixth A 6012th ASU, Cp Stoneman, Calif.

Lt Col R A Wall, Pittsburgh, Pa, to 9110th TSU QM Activities Boston A Base, Mass.

Lt Col J D Hickey, Atlanta, Ga, to OQMG, Wash, DC.

Lt Col S K Franks, Ft Lee, Va, to OQMG, Wash, DC.

Lt Col A N Williams, Chicago, to Second A 2101st ASU Food Sv Sch, Ft Meade, Md.

Maj T C Anderson, Ft Lee, Va, to Fifth A 5402d ASU ROTC Univ of Ill, Urbana.

Maj R L Nispel, Houston, Tex, to Stu Det Hq Fifth A, Univ of Mich, Ann Arbor.

Maj E F Clark, ORC, Wash, DC, to Fifth A 5012th ASU, Ft Sheridan, Ill.

Capt O L Nevitt, ORC, Columbus, Ohio, to Second A 2416th ASU ROTC Ohio Univ, Athens.

Capt E E Felt, ORC, Chicago, to Third A 3450th ASU Atlanta Gen Depot, USA, Atlanta.

Capt A E Andrews, Ft Lee, Va, to Stu Det Hq Fifth A, Chicago.

Capt J E Pieklik, Wash, DC, to QM Cen, Ft Lee, Va. (atchd to DN) w/sta, USS "Coral Sea."

Capt E W Geuss, ORC, Wash, DC, to QM Cen, Ft Lee, Va.

Capt W L Keil, ORC, Chicago, to Fourth A 4052d ASU AAA and GM Cen, Ft Bliss, Tex.

1st Lt J P Murphy, ORC, Lathrop, Calif, to Stu Det QM Sch, Ft Lee, Va.

1st Lt H J Shelby, ORC, Ft Lee, Va, to Third A 3350th ASU Hq and Hq Det, Fla Mil Dist, Jacksonville.

2nd Lt D H Davis, Ft Meade, Md, to EUCOM, Bremerhaven.

Reld from station indicated and asgd to Stu Det Hq First A, Harvard Univ, Cambridge, Mass:

Capt W M Casart, Boston.
Lt Col H O McGillin, Wash, DC.
Maj R A White, Boston.

FINANCE DEPARTMENT—

Maj Gen E M Foster

Col B N Bryan, Tacoma, Wash, to A Fin Cen, St Louis.

Maj J B Regan, Wash, DC, to Stu Det A Fin Sch, St Louis.

Maj J Marshall, ORC, St Louis, to US Mil Advisory Gp to the Republic of Korea, 8668th AAU.

Capt D M Harris, ORC, Ft Sheridan, Ill, to Stu Det A Fin Sch, St Louis.

1st Lt D J Martinez, ORC, Mobile, Ala, to Fifth A 5025th ASU, Ft Leavenworth, Kans.

1st Lt F W Clayton, Philadelphia, to EUCOM, Bremerhaven.

2nd Lt G B Barrett, Ft Dix, NJ, to 44th Tk Bn, Ft Bragg, NC.

MEDICAL DEPARTMENT—

Maj Gen R W Bliss, SG

Medical Corps

Col A Vickoren, Ft Lewis, Wash, to FEC, Yokohama.

Lt Col T D McCarthy, Kansas City, to Fourth A 4005th ASU, Ft Hood, Tex.

Capt W R Hancock, Cp Gordon, Ga, to Marianas-Bonins Comd, Guam.

Capt I W Kuhl, Ft Sam Houston, to FEC, Yokohama.

1st Lt M I Vilkin, ORC, Los Angeles, to Third A 3441st ASU, Cp Gordon, Ga.

Dental Corps—

Maj Gen Walter D Love, Asst to SG

Col E H Hakala, Philadelphia, to Stu Det AMC, Wash, DC.

Lt Col F R Corbin, Augusta, Ga, to Third A 3441st ASU, Cp Gordon, Ga.

Capt W O Dougerty, Ft Sam Houston, to Second A 2164th ASU Sta Hosp, Ft Eustis, Va.

Capt H W Merchant, ORC, Augusta, Ga, to Third A 3441st ASU, Cp Gordon, Ga.

Capt E R Hurd, ORC, El Paso, Tex, to Second A 2128th ASU Sta Hosp, Ft Knox, Ky.

Reld from station indicated and asgd to EUCOM, Bremerhaven:

Maj J M Enmeier, Ft Knox, Ky.
Capt E W Foxman, ORC, Ft Sam Houston.

Medical Service Corps—

Col Othmar F Goriup, Chief

Lt Col E G Cooper, Schenectady, NY, to SF Medical Depot Oakland Army Base, Calif.

Lt Col W F Lawrence, ORC, Governors Island, NY, to Brooke AMC, Ft Sam Houston.

Lt Col H J Nelson, Brooklyn, NY, to Louisville Medical Depot, Louisville, Ky.

Maj R F Odenweller, ORC, Augusta, Ga, to Third A 3441st ASU, Cp Gordon, Ga.

Capt K W Banks, ORC, Birmingham, Ala, to Third A 618th Medical Clr Co, Ft Bragg, NC.

Capt C R Milligan, ORC, Ft Jackson, SC, to Third A 64th Fld Hosp, Ft Bragg, NC.

Capt E W Smith, ORC, Ft Jackson, SC, to Third A 3442d ASU, Ft McPherson, Ga.

Capt L L Collier, ORC, Wash, DC, to Hq MDW, w/sta US Naval Hosp, Philadelphia.

Capt C E Newton, jr, A Cml Cen, Md, to Stu Det Hq First A, Boston Univ, Boston.

Capt E W Mitchell, ORC, Ft Jackson, SC, to Third A 64th Fld Hosp, Ft Bragg, NC.

Capt C J Ryan, ORC, Phoenixville, Pa, to Brooke AMC, Ft Sam Houston.

1st Lt H S Orvis, (WAC) ORC, Phoenixville, Pa, to Madigan GH, Ft Lewis, Wash.

1st Lt F W Harkins, ORC, Augusta, Ga, to Third A 3441st ASU, Cp Gordon, Ga.

1st Lt F R Bahr, ORC, Ft Lewis, Wash, to Ryukyus Comd, Okinawa.

1st Lt A E Madell, ORC, Ft Devens, Mass, to 7099th ASU 1st Arctic Test Det USA, Ft Churchill, Manitoba, Canada.

Veterinary Corps—

Brig Gen J A McCallam, Chief

Lt Col H J Robertson, Ft Sam Houston, to Third A 3442d ASU, Ft McPherson, Ga.

Lt Col D C Kelley, Chicago, to Fifth A 5433d ASU ROTC Kans State College of Agriculture and Applied Science Sch of Veterinary Med, Manhattan.

Maj W M Osteen, ORC, Kansas City, to Stu Det A Lang Sch, Monterey, Calif.

Maj W E Lord, Ft Jackson, SC, to Third A 3330th ASU SC Mil Dist, Columbia, SC.

Maj E T Marsh, Ft Belvoir, Va, to USA Caribbean, Ft Amador, CZ.

Maj G D Batcheldor, Ft McPherson, Ga, to Chicago QM Depot, Chicago.

Army Nurse Corps—

Col Mary G Phillips, Chief

Maj A E Greenawalt, Ft Hamilton, NY, to First A 1262d ASU, Ft Dix, NJ.

Maj M E Haynes, Ft Sam Houston, to Second A 2154th ASU Sta Hosp, Ft Lee, Va.

Capt E E Cheeseman, Ft Sam Houston, to Second A 2232d ASU New Cumberland Gen Depot USA, New Cumberland, Pa.

Capt N O Welborne, Ft Knox, Ky, to FEC, Yokohama.

1st Lt E H S McWatt, ORC, Ft Belvoir, Va, to 9949th TSU-SGO US Naval Hosp, Portsmouth, Va.

1st Lt G Sparks, ORC, Wash, DC, to FEC, Yokohama.

1st Lt E F Rapp, ORC, Phoenixville, Pa, to First A 1262d ASU Sta Hosp, Ft Dix, NJ.

ORDNANCE DEPARTMENT—

Maj Gen E L Ford, C of O

Col. L J Dillon, San Francisco, to Augusta Arsenal, Augusta, Ga.

Maj P L Cundiff, ORC, Stockton, Calif, to Tooele Ord Depot, Tooele, Utah.

Maj V P Murphy, Aberdeen, Md, to Picatinny Arsenal, Dover, NJ.

Maj C B Banigan, Aberdeen, Md, to Springfield Ord Dist, Springfield Armory, Mass.

Capt K L Ziliske, ORC, Ft Bliss, Tex, to Hq Aberdeen Pr Gr, Md.

Capt M M Georges, Albuquerque, NMex, to Stu Det Hq Fourth A, Connally AFB, Tex.

Capt B T Cook, Potsdam, NY, to Stu Det Ord Sch, Aberdeen Pr Gr, Md.

Capt J M Lovejoy, ORC, Ft Benning, Ga, to Third A 3340th ASU Ga ORC Instr Gp, Augusta, Ga.

1st Lt W R Barberon, ORC, Ft Benning, Ga, to Stu Det Ord Sch, Aberdeen Pr Gr, Md.

1st Lt E L Konopnicki, ORC, Ft Holabird, Md, to Hq Aberdeen Pr Gr, Md.

1st Lt C E Allen, ORC, Ft Ord, Calif, to USA Alaska, Ft Richardson.

1st Lt C Thompson, ORC, Waco, Tex, to Fourth A, 2d Armd Div, Ft Hood, Tex.

2nd Lt E W Deadwyler, ORC, Huntsville, Ala, to Hq Aberdeen Pr Gr, Md.

2nd Lt R E West, ORC, Aberdeen, Md, to USA Alaska, Ft Richardson.

Reld from station indicated and asgd to Stu Det Hq First A, Harvard Univ, Cambridge, Mass:

Lt Col J D Childs, St Louis.
Lt Col J A Finkel, Boston.
Lt Col M L DeGuire, Wash, DC.
Lt Col F S Livermore, Watertown, Mass.
Lt Col H J Katz, West Point.

Reld from station indicated and asgd to EUCOM, Bremerhaven:

Col J Horridge, Ft Meade, Md.
Capt W J Miller, ORC, Pittsburgh, Pa.
Lt Col G Oetinger, jr, ORC, Carbondale, Ill.
2nd Lt E F Page, ORC, Aberdeen, Md.
Lt Col J F Harris, jr, Ft Lewis, Wash.
2nd Lt S M Isaacs, jr, Aberdeen, Md.

CHEMICAL CORPS—

Maj Gen A C McAuliffe, C of CmlC

Maj R D George, Wash, DC, to Stu Det Hq Sixth A, Leland Stanford Univ, Palo Alto, Calif.

Maj F B Mitman, jr, A Cml Cen, Md, to OC of Cml C, Wash, DC.

Capt G Goddard, ORC, Ft Holabird, Md, to 109th CIC Det Second A, Baltimore, Md.

Capt R K Bradford, A Cml Cen, Md, to 83d FA Bn, Ft Bragg, NC.

CHAPLAINS CORPS—

Maj Gen Roy H Parker, C of C

Lt Col H L Gillenwaters, Ft Hood, Tex, to Stu Det Hq Fourth A, Southwestern Baptist Theological Seminary, Ft Worth, Tex.

Maj J J Power, ORC, Hot Springs, Ark, to EUCOM, Bremerhaven.

Maj F L Sampson, Ft Campbell, Ky, to Stu Det Hq Fifth A, Univ of Notre Dame, Ind.

Capt K E McDaniel, ORC, Cp Stoneman, Calif, to Hq Sixth A, San Francisco.

1st Lt W W Ahrendt, Ft Riley, Kans, to USA Caribbean, Ft Amador, CZ.

TRANSPORTATION CORPS—

Maj Gen Frank A Heileman, C of T

Lt Col T D Farrish, ORC, Seattle, to Fifth A 5255th ASU Sr A Instr ORC, Detroit.

Maj S C Monroe, ORC, San Francisco, to USA Alaska, Ft Richardson.

Maj J J Filipiak, ORC, Brooklyn, to 7th Trans Medium Port, Ft Hamilton, NY.

(Please turn to Page 1233)

ARMY MUTUAL AID ASSOCIATION

Organized 1879

Strictly Mutual
Controlled by Insured Members
No Agents—No Stockholders
Low Costs with Savings for Members

Address
Washington 25,
D. C.

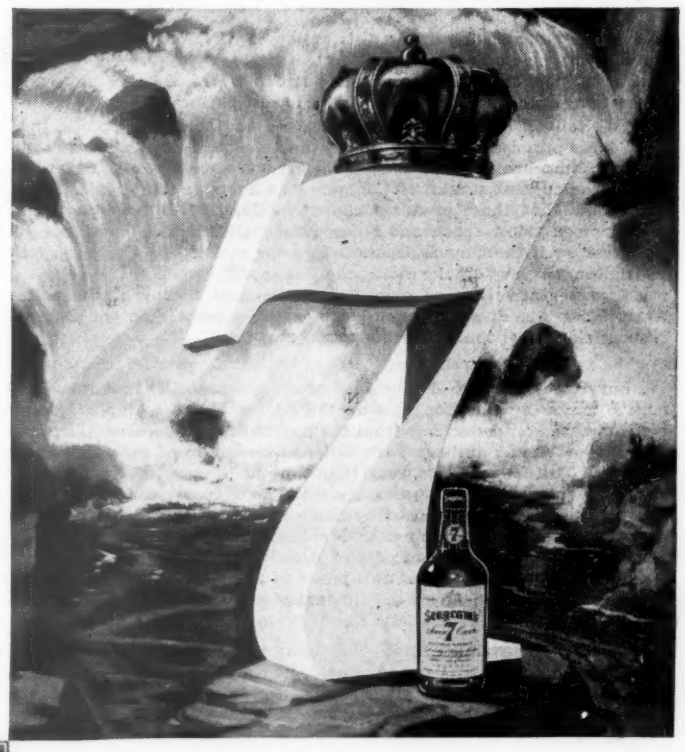

ONE WAY STREAM

As WELL TRY to turn back the current of a river as to reverse today's overwhelming trend to 7 Crown. You've noticed it yourself, haven't you, how more and more men are calling for Seagram's finest American whiskey?

Say **Seagram's** *and be* **Sure.**

Seagram's 7 Crown. Blended Whiskey. 86.8 Proof. 65% Grain Neutral Spirits.
Seagram-Distillers Corporation, Chrysler Building, New York

SERVICE NEWS AND GOSSIP

Korean Personnel Problems—If fighting in Korea persists for any length of time, the Services will have to take action—if this has not already been accomplished—to give field commanders greater authority to cut red tape to provide for maximum utilization of personnel in combat.

Undoubtedly, provision will have to be made for battlefield promotions, modification of Career Guidance Programs and extension of enlistment expirations.

If these actions are not taken, field commanders will be hampered in the employment of troops. Since the number of men available for combat service is limited, it is vital that the combat leaders be given the broadest type of authority to meet on-the-spot needs.

When the fighting began in Korea, there was no authority for commanders to make battlefield promotions, which proved so vital during World War II combat action. If casualties are heavy in any unit, commanders will want authority to name top enlisted men for commissions during battle.

Further, the Army's Career Guidance Program, with its emphasis on promotion to top grades by world-wide competitive examinations, patently is not tailored for combat needs. It was established to meet long-range peacetime requirements. In Korea, this program will have to be modified substantially for combat necessities. If a company loses a first sergeant, for example, it cannot wait for a replacement to come from another source. A new first sergeant will be required instantly.

With regard to expiration of enlistments, it is apparent that unless field commanders are given authority to extend enlistments where necessary, combat efficiency will be sacrificed.

Provision should be made also for the award on the battlefield of combat decorations to officer and enlisted personnel. This would be an important morale factor for fighting troops, airmen and Naval forces engaged in action.

What is plainly evident then is that the Pentagon must give less consideration to the phrase "budgetary limitations" and give increased personnel authority to General Douglas MacArthur and his combat commanders.

It is possible that this might require action above the Department of Defense level—for example an Executive Order by the President or enactment of special legislation by Congress.

The complicated personnel problems involved in the Korean crisis have been under top-level study at the Pentagon. As THE JOURNAL went to press, it was reported that the issue was nearing solution.

What seems to be evident here is the necessity for the establishment of some permanent policy to cover such emergency situations, with the emphasis on the delegation of broad authority to field commanders.

The "Forgotten" Warrant Officers—Representative Pat Sutton (D-Tenn) reminded the House on 30 June that "we are still charged by all the rules of moral obligation not to forget those seemingly forgotten men of the armed services—the warrant and commissioned warrant officers." Representative Sutton recalled that both he and Senator Myers (D-Pa) sought unsuccessfully to secure an amendment to the pay bill assuring a fair distribution of these officers into pay grades. Instead the bill was enacted with a provision leaving their distribution up to the Secretaries, which, he said, makes it possible to put one warrant officer into each of the three highest pay grades and all the rest in the lowest pay grades.

"We failed," he said, "because respected and honorable men in the House and in the Senate promised definitely that if the amendment sought was not included in the Career Compensation Act that the warrant officers would be properly cared for during the current session of Congress. We know now that this cannot be done. We know now that these promises cannot be fulfilled. But we should not forget our obligation in this respect, and I now give notice that, if I am here during the next Congress, or if the chance occurs before the end of this Congress, I shall introduce legislation which will make those promises good."

Representative Sutton placed in the Record a copy of the editorial from the ARMY NAVY AIR FORCE JOURNAL commenting adversely on the Department's action restricting the distribution for budgetary reasons.

Survivors' Benefits—It does not now seem probable that there will be any conclusive action by this Congress on the Kilday bill to set up a sysetm of survivors' benefits based on deductions from the pay of Service personnel. Representative Paul J. Kilday (D-Tex), author of the bill and chairman of the subcommittee in charge of it, told THE JOURNAL this week that more hearings will be necessary both to determine the soundness of the measure from an actuarial standpoint and also because the measure is being opposed by some insurance interests who must be given an opportunity to present their case. Mr. Kilday was particularly concerned over Title III which sets up a system of pay deductions for retired personnel who wish to participate. He is afraid that this phase of the plan may not pay for itself and that Congress may be called upon to help finance it.

General MacArthur's Pilot—The flying trip of General Douglas MacArthur from Japan to the Korean battlefront coincided with the report that Maj. Anthony F. Story, General MacArthur's staff pilot, has been given additional duty as Aide to the Supreme Commander Allied Powers.

Major Story was formerly Chief Pilot of the 503d Military Air Transport Squadron, which was responsible for flying President Truman and other dignitaries to various parts of the world. He has more than 5,400 hours in the air. He was assigned as General MacArthur's pilot on temporary duty from the Far East Air Forces 30 Nov., 1945.

John Paul Jones Back in Navy—Last Week's issue of THE JOURNAL told of a John Paul Jones on duty with the Army at Ft. Meade, Md. This week from the U. S. Naval Training Center at Great Lakes, Ill., there is reassurance that the famous name has not quit nautical ranks. Presently undergoing basic Naval training are John Paul Jones of Virginia and John Paul Jones VI of North Carolina. John Paul Jones of Virginia wants to become a naval aviator. John Paul Jones VI hopes to qualify for appointment to the U. S. Naval Academy.

Foreign Affairs—Forty nations have endorsed the action taken by the Security Council of the United Nations in imposing military sanctions against the Communist invaders of the Republic of Korea. These nations represent a population of more than a billion, or more than half the people of the world. Included are 21 American Republics, the Atlantic Pact nations, India, Sweden, and several other non-Communist countries.

A notable exception is Egypt. As a member of the Security Council Egypt voted for a cessation of hostilities, but refrained from voting for the resolution calling upon members of the United Nations to assist Korea in the expulsion of the invaders. The Moslem nation has let it be known that it will remain neutral in the present conflict.

The action of Egypt is regarded as reprisal against the United States and Great Britain for supporting the establishment of the government of Israel in opposition to the wishes of Egypt and other Mohammedan countries. The United States has informed King Farouk's government of our displeasure at the failure to support the United Nations.

Yugoslavia cast the only vote in the Security Council against military sanctions. That country, though at odds with the Kremlin, remains devoted to Communism, and apparently could not bring itself to vote against the Korean Reds. Furthermore the Yugoslav government appears anxious to avoid giving Russia an excuse for direct military action.

Russia, as was to be expected, denounced the action of the United Nations as illegal, because the Soviet Union, as one of the permanent members of the Security Council, failed to vote in favor of the resolution which was adopted. While the charter specifies that the favorable votes of all five permanent members are required on non-procedural questions, it has been repeatedly held, with Russian acquiescence, that abstention from voting does not constitute an opposition vote.

When intervention to halt the Red invasion of Korea was first initiated, Russia was apparently taken completely by surprise and the attitude of the Kremlin, as reflected in the foreign office and the official press, was uncertain and indecisive. Early statements blamed South Korea for starting the conflict and mildly protested against the interference of the United States in the internal affairs of a free country. Subsequently Deputy Foreign Minister Andrei Gromyko, former ambassador to Washington, issued a blast against the United States, maintaining that America had instigated the fighting, as a means of providing a pretext for aggression in Asia. Soviet propagandists quickly followed this party line and protest meetings were held throughout Russia to denounce American imperialism.

Whether or not this campaign of villification is a prelude to military action in support of the Korean Reds is uncertain. However, prevailing diplomatic opinion appears to be that Russia will attempt to avoid direct involvement in the Korean fighting, but that it may instigate participation of Chinese Reds in the struggle. Russia, it is generally assumed, directed the military operations of the North Koreans, expecting a quick victory, which would have been attained but for American intervention. The Kremlin was unprepared for this turn of events and appears not yet to have determined on a future course of action.

There are several million troops of Red China readily available, many of them in Northern China, not far from the Korean border. Their entry into the fray would greatly prolong the struggle, and endanger the localization of the conflict. However, if Red Chinese troops are sent to the aid of Korean Communists, fighting in defiance of the orders of the United Nations, the ultimate admission of Red China to the world organization would be extremely improbable.

It is understood that India is attempting to use its good offices in an effort to settle the Korean conflict, and that it has proposed, as a concession to Russia, that the Communist government of China be admitted to membership in the United Nations. This is a condition that the United States is unlikely to accept. In any event, no successful mediation is believed possible, so long as Northern Communists are fighting in South Korea.

Many countries have offered military assistance in the fight against the Communists in Korea, and British and Australian naval and air units are already in action. However, it is certain that nearly all of the forces engaged will continue to be furnished by the United States.

French Military Budget—The National Assembly of France has voted approval for expenditure of 420,000,000,000 francs during 1950 for the maintenance of land, sea and air forces. This does not include appropriations for rearmament plans.

The new military budget represents an increase from last year of 35,000,000,000 francs. Military expenditures during 1950 are expected to absorb about 20 per cent of the total budget, compared with 21 per cent in 1949.

The French armed forces will have a 1950 strength of 650,000 men, of whom 170,000 are on service in the territories of the French Union and 480,000 in metropolitan France and North Africa. Of these 480,000 men, there are 30,000 officers, 50,000 military and 400,000 in the ranks, broken down as follows: 290,000 Army; 60,000 air force; and 50,000 navy.

French officials have indicated that this strength may make it difficult to establish the nine divisions, set as the target for the first stage in the military recovery of that nation. The French air force, it is noted, will get only about 18 per cent of the military funds. The French fleet presently comprises 380,000 tons, but many of the ships are described as too old to meet demands of a modern naval force. However, with the limited funds available, the French navy hopes this year to complete—or at least almost complete—the battleship Jean Bart, to launch a small fleet of light craft, escort vessels and submarines and to construct some amphibious planes for the naval air force.

Out of the 170,000 troops allocated for the whole of the French Union, 125,000 are required in Indo-China. Expectation is that this strength may have to be increased.

Provost Marshal General—Col. Jeremiah P. Holland, a recent graduate of the National War College, has reported for duty in the Office of The Provost Marshal General as Chief, Military Police Division. Maj. James B. Via, who has recently completed a year of graduate study at Syracuse University, has also been assigned to the Office of The Provost Marshal General, where he will serve in the Military Government Division.

Colonel Wade L. Shankle, presently assigned to the Medical Holding Detachment, Walter Reed General Hospital, Washington, D. C., has been ordered to report to Camp Stoneman, Calif., on 28 Aug. for shipment to Japan. Lt. Col. George P. Hill, a former Commandant of The Military Police School, has been relieved from duty with the Assistant Chief of Staff G-2, Department of the Army, and assigned to the Office of the Administrative Security Coordinator, Office of the Secretary of Defense.

Cavalry Division History—The First U. S. Cavalry Division's part in nearly five years of the occupation of Japan is covered in a 64 page book of photographs and text just published. The book entitled "Occupation Diary—First Cavalry Division" is published by the First Cavalry Division Association of Pomona, Calif., and prepared under the direction of the division's public information office. Its author is 1st Lt. Charles A. Rogers, assistant division public information officer.

Ten prefectures in central Honshu inhabited by more than 21,000,000 persons has been the cavalry division's zone of occupation responsibility in Japan. The division has also been the "show" outfit in Japan for visiting dignitaries. Recording the contemporary story of a division famous for its many "firsts," including the first American unit to return to Manila in World War II, the book begins with the entry of the First Cavalry Division into Tokyo on 5 Sept., 1945, when it became the first organized military unit to enter Tokyo after the surrender of Japan. From there the book goes on to tell about the jobs confronting the unit during the early days of the occupation.

The book will be distributed to all present members of the division and all members of the First Cavalry Division Association, an organization composed of World War II combat veterans of the division.

FEC Chaplains Distribute Bibles—About 4,000,000 Bibles, involving an expenditure of $1,000,000 by the American Bible Society in New York, have been distributed to the Japanese people since the program began early in 1946, Chaplain (Col.) Ivan L. Bennett, Chief of FEC Chaplains, has reported. Distribution of the Bibles was accomplished with the cooperation of the Far East Command Chaplain Section. Plans to print 6,000,000 additional copies of the Holy Scripture for distribution to the Japanese, were discussed by Chaplain Bennett and representatives of the American and Japanese Bible Societies during the Chaplain's visit to the United States in May. Chaplain Bennett has just been notified of his election as an honorary life member of the American Bible Society "in recognition of his fine service to the Bible cause."

Flight Nurses Honored—The Congress of the Aviation Section of the French Red Cross which recently convened in Paris, awarded the Bronze Medal of the French Red Cross to Capt. Susan Whelan, Flight Nurse of the 61st Medical Group, Rhein Main Air Base, Germany. The award, presented by Professor Brouardel, President of the French Red Cross, is the highest award given by that organization to foreigners, and was bestowed upon Captain Whelan as a tribute to the United States Air Force Flight Nurses. Before being assigned to Rhein Main Air Base, Capt. Whelan instructed flight nurses in air evacuation procedures at the USAF School of Aviation Medicine, Randolph AFB, Texas.

Army Finance Department—Col. Leighton N. Smith, Assistant Chief of Finance, who recently returned from temporary duty in the European Command where he participated in the Comptroller's Conference of that command, is currently a patient at Walter Reed General Hospital. Visitors in the Office of the Chief of Finance during the past week included: Col. Samuel J. Adams, Hq. U. S. Army, Antilles; Col. Harry E. Rucker, European Command; Lt. Colonel Cesareo Reguera and Maj. Floyd C. Whitlow, Fort Belvoir, Va.; and Maj. Richard B. Thrift, a recent graduate of the Finance Officer Advanced Course en route to Hq. Fourth Army.

Naval Dental Corps—Rear Adm. Spry O. Claytor, DC, USN relieved Rear Adm. Clemens V. Rault, DC, USN as Assistant Chief of the Bureau of Medicine and Surgery (Dentistry) and Chief of Dental Division upon the latter's retirement on 1 July. Admiral Claytor was formerly the Inspector, Naval Dental Activities, Pacific Coast, and also served as District Dental Officer for the Twelfth Naval District and as the Staff Dental Officer, Commander, Western Sea Frontier.

Capt. Daniel W. Ryan, DC, USN, who has been Senior Dental Officer and Head of the Dental Department at the U. S. Naval Academy and Command Dental Officer for the Severn River Naval Command since February, 1948, was promoted to the rank of Rear Admiral on 1 July. He has received orders assigning him to the 9th Naval District for duty as District Dental Officer.

Navy Medical Service Corps—Lt. Comdr. Clifton K. Adams, MSC, USN, retired on 1 July after more than 30 years of continuous Naval service. He first enlisted in 1919 at Boston as a Hospital Apprentice second class and was successively promoted through the various Hospital Corps ratings to chief petty officer in 1935, and served at many stations and ships of the Atlantic and Pacific Fleets during his enlisted career.

In March, 1941 he was appointed Pharmacist while on duty at the Medical Supply Depot in Brooklyn, and was later promoted to Ensign in 1942. He established Naval Medical Supply Storehouse #9 in Casablanca, French Morocco in 1943 and was its first Officer in Charge while at Casablanca and later at Oran, Algeria. He was subsequently reassigned in 1944 as Officer in Charge of the Medical Supply Storehouse in San Pedro, California, remaining there until 1946. After a short tour of duty at the Naval Hospital, Long Beach, Calif., he served successively as the Administrative Assistant to the District Medical Officer of the 1st Naval District and to the Staff Medical Officer of the U. S. Naval Forces, Eastern Atlantic and Mediterranean. In 1949 he was transferred to the Naval Shipyard in Boston, his last duty station. He attained his present rank in March of this year. Lieutenant Commander Adams' official home address is 29 Marlborough Street, Lowell, Mass.

Quartermaster Corps—Col. Jack E. Finks, QMC, since February 1946 the Chief of the Research and Development Branch of the Military Planning Division, OQMG, has been relieved of this duty to attend the Industrial College of the Armed Forces at Fort McNair, Washington, D. C., beginning next fall. He will be succeeded as Chief of the Branch by his Assistant, Lt. Col. Albert E. Dennis.

Lt. Col. John D. Hickey, recently returned from Greece, will report for duty with Field Service Division, OQMG, this month. Maj. Richard L. Nispel, ROTC Instructor Group University of Houston, Tex., will pursue graduate studies in Business Administration at the University of Michigan in September. Maj. Truett C. Anderson, having completed Advanced Officers Course, Fort Lee, Va., will report in July 1950 to the University of Illinois for duty as Assistant Professor of Military Science and Tactics.

Foremost Mine Expert—Recognized as the Navy's foremost expert on mine warfare—17 of his 32 years of service was in this field—Capt. Howard W. Fitch, USN, was retired 30 June. At that time, he was Commanding Officer of the U. S. Naval Schools, Mine Warfare, Yorktown, Va.

A 1918 graduate of the U. S. Naval Academy, Captain Fitch served first aboard destroyers and battleships and then saw submarine duty before returning to Annapolis as an instructor from 1936 to 1939. During the early part of the war, he was in command of the cruiser-minelayer USS Terror and in May of 1944 he was summoned to Washington to head the Mine Warfare section in the Office of the Chief of Naval Operations.

Capt. A. H. Richards, reporting from the Military Sea Transportation Service, has succeeded Captain Fitch.

Admiral Blandy "Applauded"—Admiral William H. P. Blandy, who retired from the Navy recently to become head of the Health Information Foundation in New York, is featured in the "Look Applauds" section of *Look* magazine in its issue out this week.

"Known for his long, action-packed Navy career," the magazine says, "he's now hard at work in a vital civilian post. He served in two world wars, headed the Bikini A-Bomb tests and, most recently, the Atlantic Fleet. Now, in retirement, he's at the helm of the Health Information Foundation. Under Admiral Blandy, the HIF is collecting information to improve medical services in U. S. communities. It will serve as a clearing-house for the data, and will cooperate with private and public agencies. It promises to be a great step forward in American health standards. And for him, it promises a new achievement in an already distinguished career."

Adm. Denfeld Seeks Office—Admiral Louis E. Denfeld, USN-Ret., former Chief of Naval Operations, this week announced his candidacy for the Republican nomination for Governor of Massachusetts. Admiral Denfeld, 59, was retired 1 March after 40 years' service and has been living since in the family home at Westboro, Mass.

The present Governor of Massachusetts is a World War II Naval lieutenant commander, Paul A. Dever.

Deck Landing by "Propjet" Aircraft—The Fairey 17 twin-engined anti-submarine aircraft, fitted with an Armstrong-Siddeley "Double-Mamba" propeller-turbine power plant, has completed successfully its first deck landing trials on HMS Illustrious, according to word received this week from London. This is the first time a propeller-turbine powered aircraft has been landed on the deck of an aircraft carrier. The Fairey 17's power plant consists of twin engines, mounted side by side and driving two four-bladed, co-axial, counter-rotating propellers. One engine and one propeller can be stopped in flight to increase endurance.

Information School Panel—A panel of nine officers from the faculty of the Armed Forces Information School, Carlisle Barracks, Pa., are gathering with many of the nation's top foreign policy authorities to take part in a world affairs symposium at Colgate University. The special conference, called "American Foreign Policy: An Overview," will last from 7-13 July and be an intensive discussion-study of world problems and current topics.

Members of the panel and fields in which they specialize are: Maj. John R. Elting, USA, "The United States"; Lt. Comdr. James W. Guy, USN, "The British Commonwealth of Nations"; Capt. Bernard D. Locker, USAF, "The Soviet Union"; Capt. Grover E. Nash, USA, "Southeast Asia"; Capt. Albert P. Eickhoff, USA, "United Nations Organization"; Capt. Edward N. Korn, USA, "International Relations"; 1st Lt. James C. Buie, USAF, "France, Spain, Italy and the Middle East"; and 1st Lt. William L. McCulloch, USMC, "Germany."

Lt. Col. John M. Virden, USAF, director of History, Economics and Government, will introduce the panel and serve as moderator.

Marine Units to Pacific—Two veteran Marine Brigadier Generals, Thomas J. Cushman and Edward A. Craig, will lead air and ground units of the Marine Corps which have been ordered to the Pacific to bolster U. S. forces in Korea.

General Cushman, Deputy Commander of both the Fleet Marine Force, Pacific, and the First Marine Air Wing at El Toro, Calif., will head the aviation units ordered to the Pacific.

General Craig, Assistant Division Commander of the First Marine Division at Camp Pendleton, Calif., was named commander of the Marine ground units.

The strength of the Marine forces ordered to the Korean front was not divulged by the Defense Department, nor was any indication made as to which squadrons of the Air Wing and units of the 1st Division would be involved in the movement. Both groups are seasoned Marine combat teams.

The First Division, which launched the initial American offensive of World War II at Guadalcanal, was organized in 1941, using as its nucleus the First Marine Brigade. During the Pacific war, it participated in four of the fiercest battles in that area: the Guadalcanal campaign, Cape Gloucester, Peleliu and Okinawa. Combat decorations awarded to individual members of the division included 19 Medals of Honor, 71 Navy Crosses, and more than 18,000 Purple Hearts. In addition, the division earned three Presidential citations.

Also organized in 1941, at Quantico, Va., the First MAW supported First Division troops in the battle for Guadalcanal, and continued with air support for the remainder of the Solomons campaigns. Later, the Wing fought over New Britain and provided air support for General MacArthur's forces in the Philippines. The Wing also joined in the aerial fighting at Okinawa.

Both of the officers who have been placed in command of the Marine units are 55 years old, and have distinguished combat records.

General Cushman, who celebrated his 55th birthday last month, enlisted in the Marine Corps during World War I, and was commissioned a second lieutenant a little over a year later. He was designated a Naval Aviator in 1919. During World War II, he served as Air Defense Commander of the Marianas Islands, and was awarded the Legion of Merit for his services in that assignment.

General Craig attended St. John's Military Academy in Delafield, Wisc., before reporting for active duty as a second lieutenant in the Marine Corps on 23 Aug. 1917. During the recent war he commanded the Ninth Marine Regiment of the Third Marine Division in the landing at Bougainville, and in the invasion and recapture of Guam. Later, as Operations Officer of the Fifth Amphibious Corps, he planned and participated in the landing and assault of Iwo Jima. Prior to his present assignment, he was Commanding General of the First Provisional Marine Brigade on Guam.

AIR FORCE Names 2002 Officers For Higher Temporary Ranks

COLONELS

The officers promoted to temporary colonel follow alphabetically by component:

U. S. Air Force

L J Anderson—(fr 19 May 49)
Roland J Barnick
James F Berry
Andre R Brousseau
William B Campbell
William F Coleman
John R East, jr
Albert W Fletcher
Winston C Fowler
Alvan C Gillem
Clarence B Hammerle, jr
Thomas H Holbrook
Ernest B Jones
Robert E Kimmel
Nathan L Krisberg
Philip C Loofbourrow
George J Labreche
A T Hayes—(fr 11 July 49)
Olin C Himes
Matt T Maxwell, jr
Henry H Norman, jr
Wallace P Mace
John R Maney
Benjamin F McConnell
Burton E McKenzie
Carey L O'Bryan, jr
Frank R Pancake
Gilbert L Pritchard
Raymond S Sleeper
Charles D Slocumb, jr
Stanton T Smith, jr
Robert W Strong, jr
Jerome Tarter
Hallock P K Walmsley
Manford J Wetzel
William W Wilcox
Edward I Pratt, jr
Harry J Pitre

Medical Corps

C J Bramlitt—(fr 12 Aug 49)
Scott M Smith

Dental Corps

Philip F Piper—(fr 2 Aug 49)

Chaplain

John S Bennett

LIEUTENANT COLONEL

U. S. Air Force

Herbert K Anderson
Edwin Bishop, jr
John M Etchemendy
Howard J Porter
Frederick T Prasse
William M Shy
John H Taylor
R G Waldmann (Dental)

MAJORS

The officers promoted to temporary major, excluding nurses, follow by promotion list. Regulars are listed in order of permanent precedence, and non-Regulars listed in order of temporary precedence:

U. S. Air Force

Eleanor J Laing, AL80055
Frances L White, AL80057
Zenon Shaban, 5615A
Melvin P Terry, 6186A
Henry I Van Neste, 6198A
Karl W Seemann, jr, 6199A
Johnson Beyer, 6210A
Morgan B Moyer, 6228A
Carl E Breathwit, 6257A
William E Vaughn, jr, 6261A
Vernon H Reeves, 6294A
James R Roberts, 6307A
Robert R Eby, 6309A
Edward A Murphy, jr, 6323A
William X Zeidler, 6351A
Robert D Cross, 6362A
Roy L Callaway, 6374A
Lee L Peterson, 6376A
Thomas N Dickens, 6400A
Roy H Sheehan, 6405A
Vernon O Wooster, 6419A
John H Denton, 6433A
Carl W Habeck, 6500A
Julian C Wright, 6501A
Charles R Weisbrodt, 6534A
Kenneth R Edwards, 6604A
Harry D Kremer, jr, 6608A
Harold W Robbins, 6942A
Jimmie W Kendall, 6984A
Sherman C Cooke, 6990A
Francis Bero, 7016A
Paul A Timm, 7036A
Richard W Parks, 7048A
William D Jones, 7094A
Frank P Stainback, jr, 7112A
Isaac O Winfree, 7113A
Leon A Briggs, 7117A
William O Funderburk, 7131A
Harold O Bergman, 7137A
Clyde H Barnett, jr, 7156A
Fred G Gillesby, 7165A
James F McNamara, 7167A
Arthur W Buck, 7168A
August Kursar, 7172A
Paul R Paskvan, jr, 7181A
Risto M Heikkinen, 7184A
Thomas C Hanzel, 7204A
Albert B Farry, 7262A
Forrester M Smith, jr, 7269A
Richard N Gruendyke, 7355A
Samuel F Stebelton, 7383A
Robert A Sydnor, 7395A
Henry G Talmage, 7420A
Robert L Velde, 7447A
Frank P Quattlander, 6668A
Laurel A Turk, 6674A
Russell D Morgan, 6703A
Thomas W Hall, 6715A
Ed C Allen, 6716A
Samuel D Hamilton, jr, 6723A
William R Latham, jr, 6729A
Alfred A Fahlstedt, 6750A
Donald Kendrick, 6786A
Robert W Arnold, 6843A
Virgil H Landwehr, 6849A
Everitt W Howe, 6854A
Harold C James, 6938A
Francis S Holmes, jr, 7678A
H A Deck, 7721A
Donald H Merten, 7741A
Ralph L Walker, 7836A
John N Highley, 7913A
Richard K O'Hara, 7916A
George C Welch, 7918A
Robert F Quinn, 7919A
David J Snow, 7932A
David W Pearsall, 7938A
Lawrence D Williams, 7950A
Roy F Claytor, 7979A
Franklyn E Moffitt, 8048A
David R Jones, 8065A
Mack A Mitchell, 8080A
John R Amann, 8086A
William W Elliott, 8094A
Kermit K Beahan, 8169A
Harold L Wilson, 8191A
David C Jolly, 8196A
Samuel P Parsons, 8198A
Henry V Myers, 8219A
Everett R Meeker, 8220A
Richard W Taylor, 8228A
Dan F Thompson, 8234A
Leonard E Nielsen, 8272A
Joseph C Hamilton, jr, 8273A
Ralph Papania, jr, 8277A
Marc M Ducote, jr, 8295A
Warner F Rankin, jr, 8297A
Melvin E Fields, 8318A
Delmar W Atchison, 8370A
Bennett E Robertson, 8402A
Robert R Dunlap, 8407A
Willie G Woods, jr, 8431A
Frederick K Nichols, 8444A
William J McCleary, 8447A
Lawrence F Blais, 8474A
Phil J Wallen, 8479A
Gordon L Payne, jr, 8561A
Robert Miller, 10073A
Geo R Vanden Heuvel, 7469A
Leslie A Smith, 7478A
James H Murphy, 7481A
Ronald A Paige, 7486A
Harold F Beery, 7498A
Franklin W Swann, 7520A
Ray D Uglow, jr, 7548A
Joe Walker, 7550A
Leonard J Otten, jr, 7610A
Hugh E Rhodes, 7613A
William P Lemme, 7650A
Richard S Hosman, 7622A
Tom L Marshall, 7669A
Jack McClelland, 8578A
Okey W Snodgrass, jr, 8590A
Howard L Vestal, 8668A
Benjamin A L Click, jr, 8695A
Lyle S Sours, 8725A
James J Dimel, 8728A
Joseph W Thurston, 8741A
Ralph J Nunziato, 8750A
James D Patton, 8778A
Charles E Abramson, 8853A
Ronald D Bagley, 8863A
Eugene G Mulling, jr, 8975A
James B Raebel, 9017A
Edwin A Schneider, 9021A
Samuel O Sartor, 9037A
Jack W Whitsett, 9050A
Paul R Stoney, 9083A
Joseph W Ellis, 9122A
Claude G Horne, 9131A
Ben F Collier, 9195A
Lawrence E Godley, 9270A
Willard A Nichols, 9271A
Dale F Tarbet, 9273A
Walter R Hedrick, jr, 9353A
John Cafarelli, 9361A
Ralph D McKee, 9404A
Henry A Kortemeyer, 9424A
Hugh G Fly, jr, 9470A
Lawrence A Ellison, 9531A
Raleigh F Steinhauer, 9649A
Roland L McRae, 9668A
John A Trask, 9688A
Carlton Cloud, jr, 9729A
Burdsall D Miller, 9745A
R T Schlosbert, jr, 9816A
David D Hutchens, 9895A
Vaughan Miller, jr, 9899A
John G Henry, 9903A
Howard J Fry, 9908A
William M Hamilton, 9924A
Donovan W Rulien, 10437A
Donald A Detwiler, 10130A
William G Wade, 10215A
Carl C Machemer, 10251A
Donald C McKenny, 10268A
Henry E Wojdyla, 10289A
Ballinger B Moore, 10339A
Joe M Bean, 10363A
Alvin E Stetson, 10387A
Edward C Tietz, 10413A
Alfred J Switzer, 10406A
James A Gianatsis, 10419A
Emmett Gosnell, 10430A
Thomas G Watkins, jr, 10500A
James H Teeter, 10508A
James E Foley, 10519A
Philip M Stowell, 10528A
Floyd R Dean, 10530A
Elmer L Vinson, 10550A
James R Gilmore, 10554A
Charles I Hitchcock, 10573A
N Van Wingerden, 10577A
Robert J Downey, 10592A
Kenneth R Rea, 10595A
Theodore R Dale, 10604A
Lynn D Blackwell, 10608A
Cyrus S Grimshaw, A0329607
Robert R Sneider, A0345030
Joseph V Matella, A0308615
Otto F Reinen, jr, A0261226
Mack White, A0346039
Wm H Lancaster, A0319805
Edward D Curry, jr, A0339375
Griffin R Beatty, A0406509
Eugene F Corieli, A0304965
Alder M Meckler, A0351077
Marvin H Baugh, A0323237
Kenneth B Almond, A0475330
Edwin V Balch, A0421938
Frank M Hunt, A0414189
Harold E Shubrick, A0426702
Geo W Richardson, A0400087
James A Carney, A0301227
Carroll J Cain, A0409911
Theodore M Manley, A0396416
Robert A Fowler, A0427321
Forest R Smith, A0439482
Carrol W Fowler, A0500019
G C MacDonald, A0350275
Joseph E Faimon, A0377770
Robert L Thompson, A0428526
Charlie C Geotz, A0400321
Harold B Lawson, A0377853
Harvey J Gray, A0477136
David W Baugher, A0429345
Stanley Valcik, A0667458
Thadd H Blanton, A0421030
Henry C Huff, A0396058
Marshall A Glazier, A0383686
Homer W Lear, A0425012
William R Smith, A0429216
Harrison B Masters, A0477181
William L Brame, A0406462
Ralph M Wright, A0364241
James G DeDakis, A0395079
William R Martin, A0560078
Claude W Allen, A0366019
T A Kowalski, A0561445
Dan L Collie, A0423916
Joseph L Skeldon, A0406037
Donald B Guthrie, A0417696
George T Settles, A0418175
Leroy V Haller, jr, A0461401
Lyman R Blake, A0416258
Edgar F Hamilton, A01698830
Eugene O Hagen, A0294301
Frank C Cox, A0406670
Lester G Hancock, A0447952
Theo P De Treville, 296172
Hilton C Nichols, A0356029
Joseph L Anderson, A0406215
Maurice H Wedeman, A0436041
Paul G Scheible, A0292085
Walter K Stearns, A0494140
Byrl M Warner, A0349845
George E Prieston, A0421212
Joseph G Macek, A0478270
Fredk E Youngquist, 323848
B K Seitzinger, A0401244
Leonard E Oliver, A0431487
Frederick J Noel, jr, A0413363
Barton E Sailors, A0427178
Orvil G Gransee, A0343690
Ernest W Liverman, A0662282
Robert B Riley, A0431159
Thomas J Dooley, A0411581
N T Blanchette, A0435065
Ludwig N Ladd, A0448905
M C Brown, jr, A0419214
John F Taylor, A0431571
John A Singer, A0443463
Wiley M Bondurant, A0431645
H T Pickering, A01698845
Paul O'Brien, A0451528
Robert F Stevens, A0421643
Daniel E Kelley, A0421114
John T Severin, A0474091
John C Hall, A0421690
Harold F Coverdale, A0659260
Houser C Wilson, A0427783
John N Eller, A0475428
Myron C Paul, A0432008
William Murray, jr, A0427163
Philip H Dwyer, A0473639
Jack R Lichte, A0367181
Paul G Grenier, A0433001
George C Farr, A0429060
Paul N Gregory, A0726898
Gilbert G Morehouse, A0423997
R C Campbell, jr, A01101359
Archibald J Rantala, A0789266
Frank M Menalo, A0355241
F C Sheffield, jr, A0789409
Fabrian L Magee, A0380557
Kenneth F Fulton, A0429937
Robert L Houghten, A0425168
Douglas S Barker, A0659033
Vernon C Scogin, A0726947
Earl L Smith, jr, A0423275
Kenneth B Scidmore, A0442239
James H Conley, A0239436
Charles W Bennett, A0483984
Ludwig F Schmidt, A0560315
Jarrett B Roan, A0433400
Eugene J Baldauf, A0460717
Ernest W Walden, A0429204
Arthur E Kennedy, A0337864
Clarence Carey, A0471616
John W Smith, A0360298
X L Finch, A0477172
Jack H McCreery, A0427256
Eldon L Davis, A0440802
Max L Piper, A0306537
Francis P Neal, A0561759
Cecil E Gregg, A0431786
Kermit L Blanton, A0443086
Vernon A Parker, A0885573
Walter G Shore, A0430325
Donald G Coffman, A0433804
A J Rapisardi, A0438650
Albert P Blue, A0477277
C D Cunningham, jr, A0427862
Anthony J Vannella, A0562245
Verne F Holzfield, A0922966
John C Adams, A0432348
William H Siverling, A0426437
Del K Neiderhiser, A0402815
Frank J Hancock, A0300889
Carroll V Glines, jr, A0432740
James E Butler, A0724129
Kenneth M McNeese, A0447133
James M Todd, A0885851
Ellis A Petersen, A0560220
Charles W Scott, A0562003
Clyne E Keller, A0352569
Carl W Hauth, A0428672
John P Crozier, A0431658
William H Wilkins, A0471422
Frank M Allen, A0433072
Harry N White, A0328803
Monte L Robertson, A0420455
Randall Jacobs, jr, A0378674
Rupert L Selman, A0421651
Francis A Roll, A0508101
Arthur A Pearson, A0328530
John L Tate, A0559413
Leonard S Kobel, A0886049
William L Smith, A0483636
Gober O Elliott, A0388733
Robert M Renneisen, A0659591
Bernard A Dyrland, A0431400
R O Lechleitner, A0349339
James C Rutherford, A0277542
Marwyn E Wilson, A01633642
Roddie L Massey, A0432710
Thos M Glassburner, A0464858
Dale E Stauffer, A0431686
Thomas J Bowman, A0462759
Freeman B Waddell, A0560441
Frederick D Smith, A01636658
Walter McLeod, A01574981
James B Griffin, A0432246
W W Yarborough, A0462924
John C Scherer, A0402717
Robert C Hall, A0389713
Richard H Lynch, A0724169
Jan Pepe, A0432321
Robert M Wood, A0907395
Albert D Hatcher, jr, A0434951
A F Macniven, A0724552
Rober H Hebner, A0559907
Roderick A Russell, A0915886
Perry P Menzies, A0389743
Bruce E Hart, A0405254
Pete W Kuba, A0440832
John M Bane, A0660617
Charles W Bucy, A0559647
Otis W May, A0289323
Carl E Palmer, A01100718
William H Isaacs, A0731377
Onie A Carroll, A01289206
Willis B Boyd, A01573061
Ray P Stewart, A0564407

Chaplains

Elijah V Flowers, 18779A
Claude E Strait, 18783A
Norbert E Selzler, 18790A
Thomas G Nepner, 18794A
Charles F Wills, 18796A
James A Mayo, A0415716
Robert J Biasiolli, A0491836
Clark S Whistler, A0508807
Eugene C McGuire, A0513254
Edward C Johnson, A0490006
James T Fish, A0435006
Warren J Jenkins, A0515833

Medical

Robert H Finley, 19639A

Veterinary

Neil D Beckenhauer, 19002A

Medical Service

Gene W Crowell, 19440A
Charles C Haines, 19442A
Edmond F Weglarz, A0391653

Nurses

Nurses promoted to temporary major follow alphabetically:

Lillie U Crow, AN254
Elizabeth A Darden, AN202
Bernic Y Deason, AN316
Sara W Entrikin, AN162
Louise M Hackfort, AN189
Lorena Hoffman, AN96
Rhoda U Jahr, AN111
Evelyn A Kelly, AN311
Winifred P Madden, AN565
Inez V McDonald, AN168
Pearl Spearnak, AN151
Laura I Tosi, AN580
Ruth E Tregea, AN304
Eunice F Young, AN226
Dorothy N Zeller, AN152

CAPTAINS

The officers promoted to temporary captain follow by promotion list, with Regulars listed in order of permanent precedence, and non-Regulars listed in order of temporary precedence:

Horace C Lyons, 12354A
Henry R Hirsch, 12566A
Garland V Fory, 12612A
Millard V Cooper, 12753A
Alvin R New, 13092A
James R Youngs, jr, 13159A
Milton D Sprinkel, 13304A
Victor K Todd, 13328A
Charles B Finley, 13795A
Russell O Clarke, 13934A
Carl H Johnson, 13940A
John B Adams, 13962A
Gordon M Gibbs, jr, 13981A
Conrad L Johnson, 13992A
Amos L Bossa, 14023A
Hugh P Cash, 14029A
Dean O McCall, 14034A
Wymar M Bridges 1405A
Clarence H Miller, jr, 14088A
Robert P Cowart, 14100A
Warren D Curton, 14337A
George A Losey, 14339A
John M Wise, 14340A
Jane Sewell, AL80237
Agnes W McAmis, AL80246
Bertha R Kaeppel, AL 80510
Sam D Stocksberry, 14370A
William L Mitchell, 14397A
Walter M Mosier, 14402A
Sherrill W Emde, 14405A
Charles M McKeag, 14425A
William R Kenney, 14428A
William B Bomar, 14443A
Jack D Joley, 14482A
William C Mayo, 14506A
Wilbur D Carter, 14531A
W J Shaughnessy, jr, 14535A
David B Grunig, 14539A
William W Deane, 14551A
Garvin P Shatts, 14555A
Walter M Fowler, 14113A
Jack Cottingham, 14119A
Stanley E Tucker, 14122A
Howard M Moore, 14125A
Oscar S Hendrickson, 14140A
John W Mitchell, 14159A
David N Wilton, 14180A
William W Bowden, 14201A
James M Wagner, 14199A
Wylie A Smith, 14211A
John H Gordon, 14220A
Ralph W Bryant, 14244A
Earl H Singleton, 14253A
Glenn R Collins, 14255A
Roy D Leavitt, 14268A
Gates C Carey, 14273A
James W Eversole, jr, 14289A
Paul R Ecelbarger, 14292A
Noble L Webster, jr, 14295A
Harry A White, jr, 14305A
George S Gotto, jr, 14309A
Charles D Reed, 14310A
Kenneth G Barzee, 14326A
William Brockmire, 14328A
Thomas F Williams, 14330A
Dwight W Covell, 14333A
Ruby E Davis, jr, 14946A
Edward O Stillie, 14947A
Dante E Bulli, 14964A
Gordon A Dennis, 14968A
William O Spiker, 14970A
Homer K Hansen, 14983A
William W Kastilahn, 14990A
Robert K Grier, 14999A
Wesley L Hudelson, 15004A
Frank G Stanton, 15025A
Marvin L W Peters, 15057A
Francis C Lozito, 15065A
Wilbur R Lindsey, jr, 15071A
Constantine Svimonoff, 15072A
Henry G Wise, jr, 15084A
Joseph J Rattie, 15090A
Craig G Morrow, 15094A
Robert D Carlstrom, 15098A
Adam W Swigler, jr, 15099A
Robert E Moore, 15126A
Francis L Miller, 15128A
Herbert L Young, 15137A
Donald E McKee, 15149A
Basil L Hoyl, 15154A
Russell E Morrow, 15168A
Eugene E Hurst, 15170A
Arthur W Brock, 15173A
Robert S Anderson, 15199A
Theodore R Harvey, 15204A
Leonard J LaCagnin, 14574A
Donald R DeFoe, 14579A
Raymond D Penhall, 14579A
Robert E Coon, 14586A
Howard R Inks, 14626A
Russell W Myers, 14634A
Julian O Hodges, 14645A
Paul H Wilkins, 14667A
Harold I Hill, 14714A
Howard C Mitchell, 14740A
Cecil T Bush, 14754A
Ernest F Dukes, jr, 14801A
Raymond F Hays, 14808A
Harold Cooperman, 14812A
Frederick W Miller, 14816A
Wesley W Svenson, 14818A
Sidney W Crews, 14824A
Charles R Harden, 14835A
John J Trevisani, 14840A
Norman C Dow, 14856A
Louis J Obus, 14866A
John J Ryan, 14869A
Orlean L J Twedt, 14879A
John R Lyall, 14885A
Oliver B Larson, 14927A
Clifford L Porter, 14935A
Roland C Beasley, 15293A
Paul L Carlisle, 15306A
James E Danielson, 15323A
George H Myers, 15324A
John W Webber, 15331A
George J Keegan, jr, 15333A
Herbert R White, 15343A
Carl K Dunlap, 15364A
Frank R Taylor, 15377A
Raymond F Thompson, 15387A
W H Pickeron, jr, 15395A
Warren F Campbell, 15418A
Sam M McElroy, 15437A
Raymond G Jacobsen, 15444A
C T De Wolski, 15448A
Gerald E Hallas, 15458A
Harley E Barnhart, 15488A
William W Griffith, 15492A
Walter P Meyler, 15494A
Dewey F Edwards, 15497A
Henry A Glover, 15508A
Clarence E Wilson, 15518A
Donald R Schaffner, 15526A
Marvin A Kotter, 15537A
James G Sutton, 15540A
Richard A Houghten, 15553A
Robert B Wilson, 15556A
Karl R Johnson, 15563A
Peter R Delonga, 15567A
Jamie W Wallace, jr, 15207A
John E Hilburn, 15213A
Elzeard J Deschamps, 15216A
Harold F Wienberg, 15220A
Robert L Hunt, 15234A
Charles W Swindell, 15240A
Rex H George, 15242A
Charles W Abbott, 15243A
Albert J Brown, 15246A
John R Workman, 15253A
Walter E Ward, 15259A
Otis M Kinkade, 15266A
Edward J Sanderson, 15274A
John R Ruehle, 15276A
Howard M Dallman, 15281A
Robert N Schultz, 15288A
Gerald B Macken, 15291A
Willard Barnett, 15729A
Don C La Moine, 15739A
Lee R Young, 15743A
Melvin J Spaur, 15744A
Eugene C Slusher, 15757A
John P Flynn, 15760A
Leonard J Stevens, 15774A
Elwood M Wagner, 15778A
K W Rasmussen, 15783A
Leo E Cline, 15788A
Kemper W Baker, 15791A
Gerald G Fall, jr, 15794A
Claude M Dixon, 15796A
Roland Rogers, 15810A
John W Connolly, 15816A
James W Green, 15821A
William E Peugh, 15832A
Richard L Dennen, 15837A
William J Henderson, 15842A
Winston P Anderson, 15848A
Theodore J Bartz, 15851A
Edward C Heard, jr, 15582A
James S Smith, jr, 15584A
Addison W Stone, 15586A
William L McKay, 15604A
Louis G Messerli, jr, 15605A
Jack L Higgins, 15615A
Maurice R Reilly, 15624A
Clarence R Martin, 15629A
James A Povalski, 15660A
George H McKee, 15663A
Edward H Caton, 15681A
Earl R Dickey, 15682A
George E Cameron, 15693A
M P Thompson, jr, 15695A
Edward M Turner, jr, 15710A
Edward F Walsh, jr, 15717A
Goodwin G Littig, 15725A
John N Robinson, jr, 15864A
Robert B Callan, 15871A
Roy A Bahls, 15878A
James O Cowee, 15901A
Lloyd R Pugh, jr, 15902A
Lester L Salzer, 15904A
W C McGlothlin, jr, 15928A
Casimir J Myslinski, 15934A
L H Hendrickson, jr, 15936A
Peter W Almquist, 18073A
Francis E Merritt, jr, 15962A
Robert P Bright, 15966A
William E Southwick, 15990A
Frederick I Eglin, jr, 16007A
David M Critchlow, 16011A
John M Christenson, 16021A
Marvin E Anding, 16026A
Burr S Watters, jr, 16028A

(To Next Page)

AF Promotion

(From Preceding Page)

James J Benshoff, 16029A
Eric Linhof, 16046A
Bernie O Bowers, 16049A
Morris R Moon, A0336584
Miles P Johnson, A0419927
Glen W Holland, A01010429
John S Soltis, A0454932
Norman M Rosner, A0661030
Harold M Brinker, A0559626
George E Gillett, A0559134
J A Worthington, A0725564
Charles D Porter, jr, A0660394
James I Minnick, A01100247
Irving I Farber, A0560992
Marcus L Hill, jr, A0724535
Emery R Stapleton, A0726500
J G Terracall, jr, A01045612
William F Woolsey, A01548599
Fenton W Nash, A0790873
Frank L Dunham, A01579592
William H Spicer, A01551752
Thomas L Coker, A01050215
John E Kendall, A0662457
George A Haws, A01639147
Marvin L Lynch, A01108126
Howard L Reed, A01050048
Robert W Vavra, A0728774
Douglas N Taylor, A0791739
Wade W Marsh, A01296551
Joseph V Padula, A0730741
Lindell F Collins, A01036476
Wilson M Talbott, A0725817
Coy Clemons, jr, A01575865
Robert L Gamble, A0790950
Loren V Fullerton, A0661091
James W Capps, A0664132
James D Jelley, A0733655
James A Ray, A0789266
Charles K Moran, A0789791
William A F Hill, A01042055
Elmer R Steele, A01638580
Louis A Marignoni, A01703804
Harvey J Sorenson, A0660694
L O Montgomery, A0855509
Leland E Williams, A0514631
W T Jackson, jr, A0568771
William J Byron, jr, A0662535
Richard E Valle, A0665142
Johnny A Zlatz, A0559459
H C Whittenberg, A01306921
S P Krolinsky, A0671377
Robert W Delz, A0792419
William A Banks, A0570472
Rafael A Duchesne, A01580881
John A Fowle, A0793402
Edgar W Cate, jr, A0731459
Keith E Sims, A0732386
John J Lenarcic, A0730277
William A Denton, A0567889
Steward J Chisholm, A0674282
Robert Sandford, A0795146
Bill C Musick, A0735897
John E Tuchsen, A0793561
Donn M Jones, A0565772
William R Turk, A0667603
Ralph E Miles, A01588174
Wm F Schnabel, A01554814
John A Cohn, A0796131
Robert F Shrigley, A0737875
Rodney D Gurley, A01035275
Robert D Crooks, A0667953
Anthony J Keyeck, A01553287
Raymond K Cooke, A0733830
Spann Watson, A0790467
T L Donohoo, jr, A0886184
John W Wise, A0733391
Harvey C Chadborne, A0733276
Daniel V Grant, jr, A0574784
John A Nicholson, A0667834
Edward F Witzig, A0579702
Earl L Goodwin, A0504583
Robert H Bussell, A01106030
W E Carender, A01550981
John B Pacheco, A572897
William A Land, A01587392
Harry H Muller, jr, A0667334
Orville C Brothers, A0745860
Ellis W Smith, A0511765
Daniel G Reed, A0442100
William E Keyser, A01581213
William H Prince, A0517726
R F McDermott, A0855663
William J Keane, A0663524
Joe C Riley, A0667558
W R Williams, A01169794
Rex R Witzel, A0670702
Charles S Smith, A0789522
James S Mays, A01635102
J L Winchester, A0749409
Wilbur E Leonard, A0683533
Justin D Nicholas, A0729989
Arthur W Larkin, A0740466
Thomas B Barnes, A0454824
Wesley C Halbert, A0733049
B H Davidson, A0523333
John E Schnell, A0576199
Horace E Wright, A0581366
Robert M Wright, A01549188
Louis A Moran, A0888652
Ward R Fowler, A0733633
Leonard N Weigner, A0800979
M M Kersey, jr, A0804455
Callistus E Fager, A0739928
M J Hadley, A0799389
James W McNulty, A0681154
Henry C Sitek, A0673634
Gilbert C Heath, A0802180
Wilbur H Lawyer, A0885924
Darrell E Williams, A0799696
H B McLaughlin, A0796008
Rober E Cuddeback, A0671293
David A Jones, A0735595
John M Pommer, A0795629
Thomas Hannon, jr, A01553271
Charles A Leftwich, A01555085
Frank J Mazurek, A0163285
Edwin D Ziegler, A0751225
John B McKenna, A01551066
Donald P Daggitt, A0742972
Robert H Sikes, A0443718
Daniel B Stedman, A0573472
Robert C Freels, A0675196
John A Giese, A0664999
Arthur C Dittrich, jr, A0667671
Paul B Schmitz, A0673816
Gerard R Finnegan, A0676885
William A Nugent, A0803039
Rocert C Blair, A0668883
W B Wacklawski, A0667605
William R King, jr, A0673384
Joseph W George, A0796369
Charles W Eaton, A0738359
Clayton J Johnson, A0684527
David M Riddle, A01592010
Grover W Keyon, A0737134
Bruce D Smith, A0737660
Jackson M Burkett, A0671877
Earl P Doucet, A0526826
Milliard Arbutina, A01696643
H C Nichols, jr, A0743069
Gordon G Jones, A0750281
Robert J Dunn, jr, A0514230
Roger V Hearn, A02044764
Harvey M Nelson, A0739567
H W Schrweide, A0680530
John A Nydegger, A0738454
Gordon B Smith, jr, A0744342
William C Miller, A0686580
James W Thrasher, A0732999
Arthur C Banning, A0747967
Irving Levin, A0809654
Arnold Luciano, A0578379
David F Palmer, A01577652
W D Hallenback, A01552890
Ralph L Griffith, A0793615
Raymond A Day, A0804885
Andrew J Dyka, A0865936
Frederick J Sommer, A0804749
Clyde H Hyde, A01594912
William E Gray, A0803141
Floyd R Crum, A0794771
James G McGough, A0735903
Albert C Loveland, A01551451
Jack K Umphrey, A0797643
J A Montgomery, A01551915
Kingman C Packard, A0737460
James L Bussey, A0672559
Paul W Teegarden, A01102594
George F Breault, A0530823
Ray B Debusk, A01820947
Bernard C Lind, A0736265
John W Evans, A0683984
Edward J. Bartlett, A0692262
Robert J Grannan, A01639092
Clifton R Street, A0791872
Robert A Williams, A0796931
Allen C Priday, A0801724
Henry E Hester, A0808994
John W Berge, jr, A0434632
Richard A Hart, A0735579
Roger D Lowe, A0670577
Herschel M Nix, A01704192
John P Steman, A0730649
Frederic E Phelps, A0797382
Robert E Heins, A0802748
K M Kirchhofer, A0748997
Jonathan S Hughes, A0694004
Harvey R Downs, A0672777
Glenn E Dill, jr, A0746702
John F T White, A0748119
T A Dziechowski, A0678705
Edward B Devon, A0799351
Paul D Floyd, A0675686
Donald S Greene, A0669708
William C Bumm, A0682785
George E Tinker, 3d, A0672490
William S Neighbors, A0549024
Walter Peters, A0801568
Hal M Johnson, A0748991
Charles H Worrall, A0857114
Leo F Pursglove, A0748239
Elbert M Taylor, A0863875
Louis F Albano, A0578675
William T Stovall, A0738492
Fletcher G Bates, A0676723
James I Misuraca, A0685087
Emanuel L Ulrey, A0582529
William H Burkett, A0673035
William E Truitt, A0579500
Dexter M Green, A0739771
Dale A Britten, A0564909
Louis A Goglia, A0685467
Charles D Easley, A02053791
Len Sexton, A0809884
Hugh C Davis, A0670030
L D McChesney, A0685667
Lyles B Nelson, A0753810
Henry B Williams, A0755484
Roland B Decker, A0747227
Thomas E Anton, A02044997
Hugh C Smith, A0663786
C T Jacob, jr, A01101057
Stanley T Boren, A02056220
Don F Fair, A02043125
Clarence W Mark, A0578507
Arthur J Doyle, A0752557
Kenneth S Penoyer, A0544005
Robert T Maloney, A0752879
Eldon C Folgate, A0743439
R A Rectenwald, A0673951
Alvin P Schaefer, A0677584
Frank G Douvry, A0574440
Milton M Rasmussen, A0741623
Walter J Russell, jr, A0744636
Eugene Schoggins, A0533383
Alfred E Vancil, A0811471
V L Constantino, A0816243
Edward Olson, A0541372
Robert F Gladin, A0739766
Arthur M Lile, A0675507
Vance B Heavilin, A0688187
George Naas, A0809692
Lucius A Perkins, A0696243
Ursel C Holts, A0742345
F R Partridge, A02045192
Wallace G Reid, A0747892
Ernest R Oyler, A0744548
William J Ernst, A0678625
V J Pierdominici, A01638267
Robert H Simpson, A0739002
James R Carnahan, A0810311
John H Frank, A0814284
Raymond B Schuck, A0752628
R H McMillan, jr, A0691107
John N Evans, jr, A0814277
Robert J Moore, A0698320
Murray D Strong, jr, A0680961
F J Schroeder, A01105166
Thomas H Kemp, A0812277
Harry S Kellum, A01003563
James L Hill, A0687130
John P Harris, A0688697
Charles J Petersen, A0754543
Frank Gaydos, A0794793
James F Reynolds, A01640864
John F Kelly, A0797018
Henry R Tillie, A0682530
Kenneth E Bailey, A0685188
Leslie W Stefan, A0854523
Herbert A Hauser, A0757821
Frank R O'Black, jr, A0753298
Bert R Zerr, A0810098
Robert J Yentz, A0534945
Walter Daniels, A0693759
Paul T Gilliatt, A0446918
John S Sanich, A0813593
Lawrence R Casey, A0695154
T A Faber, jr, A0678208
Edward J. Hershock, A0684810
Chester Sieczynski, A0694739
William H Jolley, jr, A0698721
Joseph A Vano, A0692839
G P Humphries, A0810663
Albert J Bostner, A0673766
Dwaine A Sandborn, A0815770
Sidney E Smith, A0680324
F C O'Bannon, jr, A0810933
John D Porter, A0811739
Raymond A Graham, A0703240
M M Wasserman, A0761222
John S Richardson, A0750461
Forrest D Edwards, A0678005
Weldon K Groves, A0805985
Jacob L Muehl, A02045201
Benjamin H Clayton, A0679044
Ralph F Beardslee, A0802976
Francis W Fender, A0745238
Leonard P Farrell, A0746254
James E Smothers, A0680955
Salvadore Nucci, A0805520
Arthur M Burton, A0531347
Le Roy M Tarbert, A0518558
Harry O Hilton, A01646252
Homer F Harrington, A0728651
Conrad M Menzel, A0693303
D H Swankowski, A0815421
George L Poirier, A0817518
M C Pickering, A0694179
Carl H Schneider, A0691591
Lewis H Manzer, A01107571
Joseph Billings, A0799317
Joseph J Bogart, A0800461
B C Minamyer, A0580392
James V Decoster, A0751106
C F Hughitt, jr, A0687852
George L Macklem, A0810531
R C Woolwine, A0691847
Francis L Strack, A0755783
Sidney C Hines, A0563313
Joseph F Sage, A0746617
Suey C Wong, A0810976
Howard E Stacy, A0755777
James R Jernigan, A0668080
Clarence L Walters, A0537226
John H Albers, A0886811
Clarence H Lamping, A0755364
R L Arnsdorff, jr, A0813454
Sherman D Martin, A0690322
E R Cunningham, A0692137
William K Ball, A0742406
Roy F Fowler, jr, A0742998
Robert L Miller, A0874378
Floyd A Hendershot, A0761324
George H Adamson, A01104019
Samuel C Spurgeon, A0542310
Alva T Adams, jr, A02042748
Charles W Kipper, A0665575
Roy W Last, A0575299
Donald E Quilien, A0733722
G R MacLean, A0863731
Ramon A Sutton, A0812902
Hugh A Payne, A0695765
Price E Henry, A0760306
Otis G Groom, A0753174
Philip H Beegle, A0698823
Frank C Fuson, jr, A0693666
Arnold A Chudej, A0690769
William C Weixel, A0817310
Thomas J Sims, A0755767
George E Beck, A01642641
Jorn Zupko, A0863472
Edwin B Hutzler, A0575062
Richard J Gibney, A0818512
Harold H Lane, A0821302
James W Paulk, jr, A01646885
Nicholas Fedak, A0811186
Murray D Johnson, A0759251
C J Pendergrass, A0582904
William H Allen, A0757941
Stanley S Resnick, A0726016
Hendricks M Dunlap, A0751109
Harold S Julin, A0807854
F M McMungle, A0811705
John S Kaczmarek, A0801701
W W McAllister, A0751181
Donald A Grant, A0693591
Marshall F Perry, A0739576
James F Taylor, A0803065
Royden R Utley, A0744806
John J Nolan, A0679770
Rodney W Lupkin, A0580081
Neal J Evans, A0580710
George W McCorkle, A0809015
Walter H Sorenson, A0814781
Oliver R Hubbell, jr, A0804452
Eugene Tiddy, A0803496
L A Spindelman, A01636676
John L Mulligan, A0687957
David A Beatty, A0704552
Anthony S Cavallo, A02044946
Maxwell C McLeod, A0541626
H E Simmons, A0556895
Robert L Tindall, A0662509
Frank H Shepard, A01592596
Billy M Payne, A0750446
Gerald R Cooney, A0681023
Cornelius J Comber, A0523469
Rodney E Barto, A0671257
Frank V Rupar, A01820913
Richard P Lee, A0583352
Thomas A Todd, A0524193
Ralph A Harju, A0805618
Kenneth E Johnson, A0584449
Walter V Zmud, A0694525
Leon W Bevins, A01555348
Walter L Wall, A0513127
B F De Haan, A0696223
William J Browns, A0760558
Gordon L Buttles, A0762247
Russell R Angert, jr, A0863616
Eugene J Timony, A0815787
Clarence J Ross, A0756907
Edward E Brown, A0537134
A B Jennings, jr, A0867056
George H. Seidlein, A0887021
Robert Boniface, A0816406
Henry T Antes, A01111339
David E Love, A0798318
W R Ortenburger, A0557438
Walter W Bell, jr, A0796480
Lloyd W Smith, A0748823
S Hrindich, jr, A0577992
Albert Bland, jr, A0819737
Meyer Siegal, A0446403
Toussaint P Labbe, A0793636
Joseph T Chiappone, A0574201
William H Williams, A0807378
Walter B Bruce, A0583086
Arthur G Love, A0585096
Walter Bombeck, jr, A01702965
John R Merritt, jr, A0876762
Miles L Sikes, jr, A0819194
Fulton E Smith, A0573402
William E Friend, A0581696
Newbern N Durrett, A0693650
Joseph C Morris, A01638119
Frank C Samson, A0855874
Lorne R Marlatt, A0569305
Jack D Murphey, A01683585
Herman L Crin, A0747753
Joseph H Lemon, A0813531
William R Jones, A0819533
E T Kearney, jr, A0759941
L D Sorenson, 0584683
James M Page, jr, A0674392
Edmund T Fleming, A0760047
Jerry M Hartz, A01591179
Floyd L Robinson, A0671594
Joseph H Hales, A0748404
Glen K Statum, A0723462
Joseph Mahler, A0860307
George H Moss, 3d, A0804966
James W Kenney, A0823087
Robert M Gambrell, A0705079
C L Muirhead, jr, A0501794
Anthony J DiLucido, A0574407
W J Rueschenberg, A0704748
Samuel T Nelms, A0537212
F G McCafferty, A0822500
Peter Evolga, A01579620
Francis J Thibault, A01947104
Robert H Imhoff, A0820752
John W Saxton, A0766714
Robert F Maloney, A0687612
Robert Sturdevant, A01636717
Robert K Friedly, A0742574
James B Soutar, A0804528
Edwin M Eversole, A0748610
Willie C Varner, A0814597
Edward F Smith, A0759102
Horace A Plummer, A0760487
Chester J Trosky, A0549382
Joseph F Pirc, A0748780
Ernest W Spitzer, A0693902
Louis J Swirczynski, A0763401
W A Henderson, A01683353
James F Dissault, 0746517
Edward Piech, A0736649
Charles C Grayson, A0769032
Woody E Keyes, jr, A0888816
George W Grow, A01583034
Jack L Brothers, A0799716
Edward S Barnett, A0729303
Norman L Larson, A0763239
Simon Baytala, jr, A0821394
John S Templin, A0820633
Donald E Shaff, A0819186
John R Burgett, A0691717
Clyde L Wade, A0531020
William W Sharp, A0662375
Frank H Bouldin, jr, A0707650
Charles Cyork, A0675967
Raymond E Butler, A0817324
Thomas D Kahley, A0686320
Robert H Ketelhut, A0813715
Ebert W Lounsbury, A0867829
William J Davis, jr, A0767505
Wesley L Myers, A01004644
Thomas E Miller, A0825942
Robert J Dooley, A0683666
William J Olsen, A0813768
John T Connelly, A0814870
E E Webber, jr, A0584182
R C Tannenbaum, A01640059
W M Walding, A0722402
William G Sproull, A0775172
Edward W Lynch, A0689316
Clinton C Brewer, A0685319
George S Melton, A0445776
Thomas F Carroll, A0806405
Richard N Starback, A01696773
Arthur W Olofson, A0768201
Theodore Greer, A01050687
Frederick G Doan, A0689139
Allen R Pike, A01543094
Jack M Fletcher, A0721365
Robert C Reeve, A0755428
B H Abraham, jr, A0686440
Edgar H Smith, A0813429
Warney L Crosby, A0540267
Jack F Carpenter, A0584281
Lucien L Rainey, A0768222
Robert A Hunter, A01574853
Odell K Smith, A0522125
Raymond Kosmatka, A0886468
F E Miltenberger, A0506991
Philip S Dickey, 3d, A0402589
J W Way, A0699880
Robert H Hosek, A0811082
Leslie R Galloway, A0680018
Angus E Lovan, A0764126
James C Pressly, jr, A0797708
James C McVay, A0708897
William H Collins, A0714030
Lewis M Chittock, A0584857
Laurence R Muldoon, A0889137
Joseph C Secino, A0812157
Robert W Donner, A0818125
Walter P Weigle, A0809901
Ardell B Glossner, A0716417
Kenneth J Scott, jr, A0823205
E. W. Alexander, jr., A0522137
James E Ogle, A0549225
R E Van Gordon, A01644174
Ellis P George, A0817197
Wm A Smitherman, A0701657
Marvin E Key, jr, A0807234
Raymond E White, A0818059
Richard H Hardy, A0817937
Gordon McCoy, A01647598
Bernard F Hartnett, A0681580
B W Tice, A0864450
Owen E Radcliff, A0716242
John B Williams, jr, A0723849
Edward F Hodges, A0740424
Richard B Beatty, A0680838
Harold J Sowle, A0752247
Alan W Ericson, A0661198
William C Peters, A0704734
Marvin W Prochnow, A0766947
Emery R Berry, A01695595
Walter W Sanders, A0873338
Carroll H Donnell, A0870419
Jack B Schwartz, A0672221
William H Pate, A0575841
Arnold C Ulriksen, A0676834
Raymond D Wiley, A01642723
Patrick S Castner, A01111542
William F Rubertus, A0798357
Eugene C Lakin, A0683553
Walter C Atkinson, A0928656
Gerald H Robson, jr, A0665720
Glenn W Hill, A071933
Max E Crandall, A01845545
Robert E Kraus, A0732021
John D Brashear, jr, A0748900
Donald J Mimeau, A0863863
Wallace O Weaver, A0747929
John F Hargraves, A01824613
William F Lane, sr, A01585753
Thomas S Searcy, A0806151
Samuel E Crosby, jr, A0687001
Milton F Ross, jr, A0969366
Harry G France, A01112700
R W Marshall, A02065089
William E Wright, A0873387
John W Radtke, A0699730
Bernard W Watts, A0765424
C R Deuterbaugh, A01637019
J G McDonald, A01057180
James W Babb, A0718499
Keeton C Rhoades, A0686276
Donald A Elliott, A0771621
Alexander F Zarski, A0868359
Seymour Shwiller, A0856814
William R Walls, A0581321
Marcus D O'Neal, A0687755
P J Parlavecchia, A02057993
A T Stafford, jr, A02058576
Lewis E Courson, A0745049
Robert B Roberts, A0834020
Robert Carson, A0821888
John W Ward, jr, A0730679
Fred P Hildebrand, A0683697
DeMay H White, A0807088
Joseph P Moran, A0575681
Robert C Baldwin, A0701856
Harry M Tyler, A01308025
Michael Sobal, A01691560
Beriger A Anderson, A0777974
Warren B Rand, A01645303
Kenneth B Gorton, A0796479
Karaubah Carnahan, A0718860
Clifford R Marsh, A02063539
John L Berlinguet, A0829402
Charles T A Paul, A0753414

Chaplains

James F Gribbon, A0962473

MAJORS

The officers who will receive temporary promotions to the grade of major as vacancies occur follow, by various categories, in the order in which they will receive their promotions:

U. S. Air Force

Lindell P Tate, A0433929
John L Whalen, 10611A
Albert W Johnson, A0516935
David L Gaede, 10621A
Dewey D Busch, A0438494
Thomas C Ezekiel, 10635A
Edward J Whiteside, A0508121
Martin E Riley, 10643A
Joseph C E Paradis, A0560201
Jacob E Manch, 10653A
Miles J Frisinger, A0559809
Elwyn S Baldwin, 10658A
H M Schoelkopf, A0463644
Oscar E White, 10662A
Arthur H Hansen, A0724743
Kenneth J McCormick, 10666A
William J Birmele, A0560636
Earle M Smith, 10667A
Richard G Mendrop, A0660781
Irl E Baldwin, 10671A
I H Young, A0433630
Garde B Baldwin, 10673A
M R Toombs, jr, A0441046
W R Harris, jr, 10677A
Robert B Hayes, A0559900
Aubrey C Sears, 10681A
John C York, A0567153
Lee R Standifer, jr, 10686A
Thomas R French, A0428812
William R Morhous, 10688A
Jack R Brown, A0659655
George H Davis, 10690A
George B Brown, A0562632
William R Vaughan, 10692A
Clark A Proctor, A0477973
Jean S Peirson, 10695A
John Overton, A0360554
Larkin L Jackson, 10713A
LeGrand W Burt, A0727166
Donald J Lake, 10733A
John F Edwards, A0729147
Ralph W Rood, 10748A
Raymond Strimling, A0447136
Charles W Craven, 10789A
Stephen J Jerbic, A01698855
James L Bumas, 10790A
Charles L Daniel, A0724714
Sidney C Ingram, jr, 10809A
Paul Pelak, A01633022
Burgain G Hayes, 10819A
Ernest G Hillhouse, A0374908
Lloyd J Murphy, 10845A
Pat R Wilbur, A0728142
Avery C Bruce, jr, 10847A
Charles T Tippett, A0570539
John L Krebs, 10868A
Walter L Sanford, A0900062
Floyd K Shefner, 10875A
M C Sponenbergh, A0430862
R G Thompson, 10876A
Ervin C Ethell, A0431132
Wilbur R Britton, 10880A
Samuel H Miles, A0563832
Kenneth M Hammer, 10905A
W C Packard, jr, A0432239
Willard C Jensen, 10959A
James H Celling, A0789545
Cecil E Riddle, 10982A
Jesse H Wildt, A01575273
Richard G Illing, 10983A
John Priggins, A0566463
John H Anderson, 10986A
Carl J Krula, A0451470
Roy E Ferguson, 10993A
Albert S Lawson, A0431027
Sidney A Bird, jr, 11001A
Thomas B Gilbert, A0508588
Thomas L Murphy, 11008A
Virgil M Kinnamon, A0728001
James R Sheffield, 11013A
Cicero J Ellen, jr, A0792566
James T Gladstone, 11014A
James J Giles, A0915410
Herbert J Saabye, jr, 11041A
Eugene B Ledbetter, A0475351
John C Grant, jr, 11060A
Louis A Handrick, A0483899
Tommy E Correll, 11070A
Adolph Gaertner, jr, A0666268
Donald H Paap, 11081A
Kenneth L Huez, A0435079
Harold J Cronin, 11082A
Kenneth G Stitt, A0570406
Richard E Stanley, 11099A
John M Harris, A0727014
William J DuBois, 11107A
Robert G Newbern, A0664641
Billy C Gray, 11123A
Fort W Lipe, A0661508
Hugh R Lehman, 11127A
William G Simpson, A0665355
Eugene Allison, 11135A
William J P Griffin, A0514213
Russell J Gardinier, 11140A
John D McKinley, A0289200
William H Smith, 11165A
Robert L Shahan, A0478715
Horace C Nixon, 11166A
Dwight L Morgan, A0560144
William A Martin, 11223A
W P Blackwelder, A0272200
Claude W Campbell, 11232A
Elza W Nave, A0561755

(To Next Page)

AF Promotion

(From Preceding Page)

Reinhardt A Ryden, 11235A
Harry R Cassleman, A0663129
Robert W Siegismund, 11246A
Lewis F Baker, A0490014
Francis E Binnell, 11248A
Harold L Polisky, A0736026
R F Berthiaume, 11263A
W H H Smith, A01577866
Robert G Brown, 11267A
Henry A Bernhardt, A0649396
Walter J Hearn, 11274A
Edwin T Heywood, A0559923
Orrel Culwell, 11277A
Harold M Wilson, A0659782
Edward M Gervase, 11319A
Joseph J O'Connor, A0663085
Charles J Lyness, 11321A
Joseph T McCourt, A0790377
George A Smith, 11346A
Okey W Gillenwater, A0649051
James L Tyson, 11365A
Jacob R Hamilton, A0794942
Warren D Brockman, 11383A
Arthur R Frithsen, A0856888
Jack M Kirkland, 11392A
B A Witherspoon, A0570834
Raymond L Miller, 11483A
C E Westbrook, A0433620
Charles K Bertell, 11487A
James H Burniston, A0567517
Thomas J McGrath, 11495A
Ernest B Mauck, A0664426
BeMelt E Walker, 11509A
David G Wells, A0663681
Floyd White, 11591A
Wann E Hill, A0559171
Donald M McDonald, 11613A
L S Stankevittz, A0488526
Joseph L Campbell, 19667A
John R Neel, A10641613
Joseph M Caffall, 18077A
William E Royer, jr, A0730617
James T Holley, 11631A
Wilbur W Smith, A0724995
Parry L Thomas, 11635A
Gus J Pappas, A01103346
William H Madole, 11640A
Spencer L Harrill, A0286231
Wm C Harrison, jr, 11652A
Jerome H Keating, A0565819
Clyde V Hendricks, 11724A
Frank B Helms, A0571997
J R Abernathy, jr, 111730A
Claude J Phillips, A0664650
John E McClure, 11740A
William P Hall, A0670117
Edgar G Williams, 11748A
James J Gable, A0563061
Edwin L McKinnon, 11750A
John H Owens, A0581055
Edward C Fletcher, 11762A
Ludwig Dillman, A0498613
Rene G DuPont, 11836A
Frederick D Ellis, A0522799
Francis T Boyle, 11845A
Arnold L Pach, A0917852
Maurice B Esch, 11873A
Homer J Phoenix, A0793834
George S Maxwell, 11896A
Stephen A Donegan, jr, A06806
Jay N. Fisher, 11926A
Lexie Frye, A02046495
Ernest B Wilson, 11930A
Don R Kehl, A0802580
Robert L Jones, 11961A
Arthur Yorra, A0581372
Robert G Williams, 12020A
Winnie H Prescott, A01003310
Rayburn D Lancaster, 12022A
Max M Gillaspy, A0886311
Brendan J Deran, 12083A
George A Guy, jr, A0865481
Arpod J Artwohl, 12153A
Floyd R Creasman, A0450268
Richard E Shearer, 12161A
Judson P Miller, A0668347
Karl R Brauer, 12192A
Neil C Bauer, A0424884
Denver M Porter, 12221A
Willis G Boyd, A0726319
Leon S C Dogan, 12224A
George T Boyd, A0855974
Spencer G Morgan, 12255A
Charles E Crecelius, A0808792
Earl H Mickelsen, 12335A
Voya N Skakich, A02039144
Edward A Doty, 12523A
Robt W McDermott, A0675090
Donald F Moore, 12568A
Alfred N Geist, A0488196
Robert S Vandiver, 12586A
Joe Maddalena, jr, A0724454
Adolph J Bregar, 12611A
Daniel H Rogers, A0576089
Franklin K Lane, 12623A
Walter C Bryant, A0533800
Joseph V Herold, 12631A
Demetrius H Russell, A0874442
Gerard S Meacham, 12719A
W W Thompsen, jr, A0573580
Clarence H Steen, 12823A
Robert P Flinn, A0808026
Thomas E Stewart, 12945A
Irving J Russell, A0875233
Howard G Beck, 13020A
Frank Blood, A0532298
George E French, jr, 13063A
Melvin A Hardy, A01288542
John B Hunter, 13220A
Marco J Pettoruto, A0566418

Chaplains

Harold T Whitlock, 18797A
Charles W Stipek, A0530225
James W McConnell, 18799A
Harold D Combs, A0517451
Stephen J O'Connor, A0439169
Robert W Tindall, 18804A
Russell C Archer, A0526547
Roy M Terry, A0478833

Dental

Vincent P Best, A0358316
Vincent A Pugnier, 18928A
Loras W Gardner, A0356735
James M Butler, 18935A

Veterinary

Jack H Hempy, 19003A

Medical Service

James F Parker, 19445A
Lester A Sliter, A0481138
Thomas F Criswell, jr, 19446A
Ralph E Thompson, 19464A
John J Horton, A01534761
L L Turnipseed, jr, 19468A
Maynard A Sangster, 19471A
Emil J Meyer, A0450048
George L Hahn, 19479A
Austin S Hall, 19486A
Cardis W Bryan, A0540021

CAPTAINS

The officers who will receive temporary promotions to the grade of captain as vacancies occur follow, by various categories, in the order in which they will receive their promotions:

US Air Force

Neal F Barker, A02059929
William H Manby, A01058887
Darrel A Cole, 16058A
W A Van Blaricum, A0812512
Windell D Norris, A0569486
Albert Ehrlich, A0873451
Curtis E Hopkins, 16066A
R M McLaughlin, A0834555
Richard A Elkins, jr, A0782221
Marsene F Adkisson, A0783163
David A Patterson, 161116A
George C Fleishman, A0738833
Gover T Halbrooks, A0832390
Casimir Bielski, jr, 16117A
Edward H Esterl, A01646733
William E Downing, A0888951
Robert H Sheridan, A01577841
Edward R Johnston, 16122A
Roy E McLeod, A0800146
Donnie V Baker, jr, A0780484
Guy B Dunn, jr, A0718589
Wallace P Dechaine, 16125A
Edward F Wittel, A0797655
Harold G Simpson, A0764479
James Q Hamrick, 16126A
Robert L Ogletree, A02009142
John E Boland, A0812925
George N Howell, A01047584
William J Tipton, 16131A
Harry D Lemly, A0764356
James E Bean, A0706339
Melvin A Dilcherd, A0866489
Harry Starnes, 16138A
Philip A Guay, A0827644
Bill T Macauley, A0867723
John J Murray, 16140A
William E Preble, A0712038
Wilbur A Day, jr, A0460137
Leland E Regan, A0803269
Walter G Lang, 16154A
Henry J Klisavage, A02075228
Richard A Palmer, A01182932
Cecil F Alldredge, A01018453
Howard E Weinhuff, 16156A
Conrad E Mattson, A0758830
John F O'Connor, A0697468
Samuel I Baum, 16160A
George M Williams, A0881071
Welbon D Burnham, A0784853
B G Jones, 3d, A0758346
James B Holley, 16162A
C H Thacker, jr, A01004703
Floyd M McAllister, A0777738
Donald K Longer, A010102691
Robert R Melgard, 16168A
John E Fritz, A02059266
Andrew L Roark, A0714184
Garry A Dudman, 16179A
H C Bergendahl, A0812736
Donald E Priest, A0833868
G Stanley Smith, A0718199
Harold R Johnson, 16208A
Jesse C Wilkins, A02057722
Gene A Culbertson, A0718487
James S Keel, A0829686
Charles B Vogeley, 16209A
William J Nash, A0799617
John L East, A0693653
Roy M Chapman, jr, 16225A
Fred L Grimaldi, A0673067
Paul Adams, A0801160
Thos F Wirth, jr, A02056008
William E Fish, 16232A
Leslie J Greenwood, A0775332
Maynard Y Binge, A0680392
Herbert L Meyer, A0693536
Delbert R Kale, 16258A
John M Berbrich, A0799712
Merle E Wilson, A0873600
F K Boosembark, 16276A
James M McGovern, A0764569
Aden W Campbell, A02043145
Lester C Tolbert, A0818243
Robert D Fligor, 16287A
John T Phillips, A0763331
Charles E McWhirk, A0774252
Robert M Donnell, A0867994
James W Dailey, 16293A
John F Rogers, A08038020
Milton E Lytle, A02056808
James E Wheeless, 16300A
Blaine W Pack, A01115974
Lester C McGrew, A0755726
Warren L Slagle, A0773839
John T Sullivan, A0761792
Benj S Catlin, 3d, 16304A
Arthur Eberlein, jr, A0711162
Edward W Guthrie, A0711185
Deleaun Rester, A584062
Clarence C Hardin, 16306A
Thomas Wille, A0816965
James R Palmer, A0803441
Earl H Gordon, 16307A
Alton L Thompson, A0570518
A F Yupcavage, A02062109
John H Andrews, A0823782
Woodrow W Jenkins, 16342A
Vernon C Greene, A0568394
Hubert Green, A0873046
John L Bost, A0690303
Fred S Risinger, jr, 16368A
Robert G Goodson, A0542798
C E LaBombard, A01998001
James D Argersinger, 16404A
Richard L Lederer, A0680236
Chas J McManaman, A0700951
Earl A Geiskopf, A0701059
James A Knight, jr, 16415A
Robert W Ewell, A0710245
Ralph B Fuller, A0776296
Fred P Davison, A0770596
Henry C Hobday, jr, 16428A
Perry W Hadden, A0804654
John H Emch, A0768491
Russell J Rossman, 16429A
Richard L Peebles, A0885204
John S Moffatt, A0860395
John McConkey, jr, A0521752
Robert W Harman, 16449A
Willard T Brannon, A0875954
John C Conlin, jr, A0764114
James O Roberts, A0707741
Donald J Young, 16470A
Marick A Neff, A0828012
Victor M Albert, A01030075
Joseph B Moore, 16484A
Arnold O Glass, A0720696
Charles D Covey, A0448067
Ralph D Skidmore, A0781083
DeF A V Laufer, jr, 16488A
Joseph J Sofet, A0815004
Donald J Longtain, A0821857
Dan T Rogers, A0874984
Arthur J Ulrich, 16494A
Robert W Hancock, A0699366
Paul L Schroeder A0576203
Henry L Rauch, 16505A
Murray W Baker, A0819665
James E Gordon, A02068652
Charles D Vollmer, A0771591
John A Saffell, jr, 16523A
Joe Schlebout, A0870171
Frank W Dovet, A0774497
Wm J Cartwright, A0828300
Harry L Bates, 16531A
Dewey E Coe, A0780521
Thos A Harkness, A02078535
Darrell G Williamson, 16532A
Roland H Brazier, A0774504
Edward J. Holder, A0856049
Edmund J White, A0886663
Hollon H Bridges, 16548A
Wm O Maynor, jr, A0575569
Jack L Seymour, A01699437
Howard J Blanchard, A0859682
Remer L Harding, 16562A
David J Schmidt, A0757300
Wendell A Johnson, A0869495
Robert M Ryan, jr, 16567A
Wendell Currier, A01696700
John F Schmid, A0777840
Thomas R Saunders, A0806350
Felix Asla, jr, 16568A
Shirl M Nelson, A0544667
George A Whitley, A0719188
Richard S Wong, A0745990
Earl L Suneson, 16572A
William A Lafferty, A0826212
Samuel T Rohrer, A02059358
Robert E Vickers, jr, 16587A
George B Keezell, A0587876
Robert W Debow, A01592242
Charles G Markham, A0880759
Rodger S Elliott, 16590A
Vance W McCollum, A0779953
Charles G Cook, A0682616
John F Gonge, A0700921
William A Seward, jr, 16602A
G H Abendhoff, A0767718
W W Clemmer, A0587095
William M McDonald, 16625A
William E Harlan, A02070025
William J Sinclair, A0671605
George A Solt, jr, A0442853
John J Costello, A0565098
Harry G Skinner, 16637A
Whitney L Morgan, A0831245
William D Forbes, A0833515
Hal J Basham, A02058672
Rex K Stoner, jr, 16659A
Charles D Gray, R0864811
Harold O Larson, A0452466
William L Koch, 19781A
Howard T Marks, A0829259
Wm D Greenfield, A0872440
Ben M D Newsom, A02064987
Edward J Conway, 16673A
R C Shangraw, A02064110
G C Oakley, jr, A02069568
William D Morrison A0833964
Robt F Kaltenbacker, 16681A
Dan A Hurlburt, jr, A0781318
Lloyd E Crimmins, A0532897
Billy G Moseley, 16682A
Rolin A Bynum, A0819447
Ralph W Angel, A0767068
William L Ramsey, A0587414
Robert R French, 16691A
Wm. J Miller, A01999017
Robert C Blake, A0588266
Jerry L Stutler, A0837995
John R Francis, 16712A
George P Cox, A02061480
Cornelius Ham, jr, A0649058
Montie Thompson, jr, 16714A
Lee A Gridley, A0587797
Adrian K Zigrang, A0579755
Kenneth E Byrd, A0543850
Fred J Reitman, jr, 16726A
Alfred M Janssen, A02066432
T W Turbiville, jr, A0111733
Geo R Fitzpatrick, A0554938
John W Trezise, 16738A
John J Yedinak, A0818535
Victor A Gilles, A02065752
Donald R Butterfield, 17963A
Joseph L Froess, A0784419
Francis W McCarthy, A0588503
John D Boynton, A0731934
William G Morley, 16786A
Gerald D Kirste, A01583215
Charles H Hewitt, A0875335
Dan A Englehardt, A0783936
Albert K Stebbins, 3d, 16804A
Edwin N Myers, A0872872
Pete M Vasalio, A0927294
Kelton M Farris, 16828A
William F Welsh, A0881067
Charles W Cecil, A0753128
William T Meredith, A0889072
Daniel D Whitcraft, jr, 16829A
Robert E Beck, A0871490
Leon F Papazian, A0872025
Gilbert D Hereth, A0781849
Malcolm N Stewart, jr, 16837A
Ross E Tillman, jr, A0876459
Robert A Longmire, A02063654
William A Jones, 3d, 16838A
John H Seward, A0686281
Carl F Johnson, jr, A02068847
Jesse G Morris, A0824696
Barnett, Charles E, 16853A
Oliver E Generous, A02047657
Milton J Scott, A02076775
George R Jones, A02074032
Ralph J Ford, jr, 16864A
Arthur K Weathers, A0795158
David H Barmore, A0710880
Samuel B Adams, jr, 16867A
Ulysses E Toatley, A01107183
Archie L Cook, A02070775
Kaarel R E Pusta, A02015861
Harold H Buth, 16895A
Bush M Jackson, jr, A02066147
Benton Goad, jr, A02069260
Elbert E Shearer, A0787858
John W Pauly, 16897A
Odis V Sims, jr, A0838295
C H Metger, 3d, A0809846
James A Giles, 16898A
Carlton J Konez, A0835666
Ralph O Routh, A0838844
James V Tipton, A01999671
Edgar W Nichols, 16902A
Frank R Tichenor, A0877788
Sheldon A Classon, A0824098
T D Thompson, A0736415
William S Simpson, 16926A
Alvah Bruch, A0875958
Leonard J Preston, A02026373
Clair G Whitney, 16933A
Walter G Kelley, A0877492
Harry M Nash, A02075907
Jack M Anderson, A02005807
Joseph H Carter, A0864120
Edward J Mason, 16936A
M P Walworth, AL201758
William J Black, A01637028
Robert E Huyser, A02070987
Edwin G Kellum, 16944A
Jack Spencer, A0862560
Thomas F Shea, A01165956
Nat D King, 16981A
Albert W Jesseph, A0804170
Frederick J Wald, A02080073
Jimmy J Jumper, A02080072
Frederick C Blesse, 17010A
Carl E Cunningham, A0577264
Edward E Lane, A0773165
T L McGovern, jr, A02075261
Paul K Bullard, 17017A
John J Normile, jr, A0840963
Silvio B Serpento, A02037824
Rodney H Newbold, 17039A
Warren H Terry, A02085482
M T Whitener, A02001162
Edwin E Carmell, A0677658
Louis J Cameron, jr, 17075A
John R Murphy, jr, A0589258
Harold E Confer, A02083385
Samuel B Urton, A02093255
Harvey W Gillette, 17077A
Thomas O Haig, A0880945
Frank M Turney, A0664697
E W Edmonds, jr, 17081A
Alexander Pauleuc, A0840130
William E Bristol, A02039625
Theodore Severn, A0805130
William A Cobb, 17126A
Harry F Smith, A0873093
Hugh C Gregory, A02074207
Chas A Wrennick, A02029112
Robert H Hodgin, 17132A
T F McMullan, A02024436
R R Strickland, A02086193
William F Woolfolk, 17168A
W F Shimonkevitz, A02090163
Winfred O Endicott, A0589065
Bobby M Mayfield, A0780659
Bobbie J Cavnar, 17184A
Carl C Ball, A0714004
Merlin S Eltzroth, A0812783
Henry W Story, A0872061
Charles C Heckel, 17191A
Dorrell C Vickers, A0521464
Ernest L Newton, A0566316
Jim C Nissen, 17195A
A W J Grant, A0468485
A F McConnell, jr, A02093636
R J Kaminski, A0588459
Merlin D Lowry, 17196A
Donald E Miller, A02094908
William L Foust, A0837676
Tommy W Grundy, A0589558
Harold E Collins, 17200A
E G Pfeiffer, jr, A0753723
Kenneth L Dyer, jr, 17205A
Howard P Smith, jr, 17205A
Robert F LaLonde, A02099522
L T Haddock, jr, A0931803
Guy A Vogt, A0753464
Grover C Graves, jr, 17228A
R C Hansen, A02095848
Clifford H Burnett, A0787608
Jesse E Spicher, jr, A02092192
Robert L Ventres, 17234A
James B Bartlett, A0589593
C C Jackson, jr, A0843261
W R Eichelberger, 17244A
Junior B Reed, A0788393
Ralph L Sidener, A0589678
C H Sonderman, jr, A0773501
Louis A Bechtold, 17259A
Robert C Vaughan, A0679261
S M Koenigs, A0934366
Jay C Swearingen, A0589734
Thomas J Barr, 17307A
Carl A Barr, A02060453
John C Wiley, A0666109
Allen A Wheat, 17327A
Clarence H Garrison, A0876829
Ruth P Boehner, AL115216
William B Cofield, A0864582
Benjamin N Bellis, 17330A
R N Sterling, A0687778
F D Reynolds, A01055135
John Neleky, jr, A02090513
Walter A Lyman, 17346A
Roy R Darrah, A02099667
C E Strangberg, A02101953
John L Bennett, 17349A
G A Henderson, A02101847
Donald E Beebe, A0812918
Henry L Affolder, A0827346
Harry W Field, A0740391
Henry K Williams, 3d, 17354A
A E Scherler, jr, A0935735
Archie S Lockee, A0935781
Edward E Sandin, A0934096
William J Evans, 17355A
John J Devlin, jr, A0771670
Wesley L Rose, A02101825
John A Barricklow, 17370A
William E Younk, A0770889
Clair R Gail, A0936135
Millard W Chenault, A0815835
Emory R Wells, 17390A
Robert M Miller, A0690237
Thomas A Blake, A0936232
G W Barnes, jr, A0777054
William A Griffin, 17409A
Eugene Alberts, A0936353
Adrian Swain, A0818238
David H Plank, 17417A
M P Meriwether, A02001173
C W Simonson, A0705444
Richard C Wanzer, A0837234
Alan E Birdsall, 17429A
Hubert H Finch, A01109285
Robert A Neubauer, A0870018
William F Reese, A02086187
Grayson H Bowers, jr, 17438A
McClure J Caldwell, A0867747
D B Williams, A0693180
Arthur R Moore, jr, 17475A
Timothy G O'Shea, A01559737
Paul J Venus, A02033055
Plavious P Drake, A0815544
C K Buckingham, 17483A
Jasper K Grantham, A0590042
Richard Bodycombe, A0831097
M G Williams, A0719524
Charles Ruggiero, jr, 17487A
Philip S Bogart, A02039630
Loren J Peck, A01695542
Fred B Rountree, 17495A
James T Jones, A02060300
Edward W Dunn, A0590183
Burns R Eastman, A0769405
Julius H Schmidt, jr, 17521A

Medical Service

V G Abrahamson, A01544700
John Quirk, A0497155
Earl M Jung, A02047374
James J Maher, A02048692
James W Black, A02040998
Harold H Goldberg, A0425543
Fred Goodman, A02050804
T F McDermott, A02048408
Kenneth P Darling, 19523A

Tactical Air Force

Col. Gilbert L. Meyers, Vice Commander of the Tactical Air Force since September of 1949, performed his last official duties at Pope AFB, N. C., last week and departed for Eglin AFB, Fla., for a new assignment.

During his tour of duty with the Tactical Air Force, Colonel Meyers played a major role in all activities of the TAF, drawing on his background of experience in tactical air operations in Europe during the past war.

AF Electronic Specialists

The Continental Air Command has been authorized to recall to active duty sufficient Reserve electronic specialists to meet normal requirements. These officers and airmen will be recalled on a voluntary basis only. Officers will be recalled for a period of six months to three years and airmen for six to 21 months. Volunteers should apply to ConAC numbered Air Force for their area.

AF Barracks Named

The second of two 500-man barracks erected at Ladd AFB, Alaska, has been named Pompeo Hall in honor of M/Sgt. Richard L. Pompeo, who lost his life in December 1943 while on a B-24 aircraft test mission of the AF Cold Weather Testing Detachmnet.

Air Officer Decorated

For participating in air raids conducted by the U. S. 15th Air Force designed to soften German positions on the French shore of the Mediterranean Sea, in preparation for the landing of the U. S. Seventh Army on the French Riviera, an Eglin AFB, Fla., officer was decorated with the French Croix de Guerre with palm, in ceremonies at the Air Proving Ground on 26 June.

Col. Joshua H. Foster, jr., Commanding Officer of the 3201st Air Base Group received the decoration from Col. M. C. Woodbury, Deputy Commander of the Air Proving Ground.

Plan Civil Evacuations

A committee of the National Defense Transportation Association met 30 June in Washington, outlined a six-point program for the guidance of its Chapters and urged its membership to take an active part in preparing plans for an emergency evacuation of the civil populace in their areas.

James E. Fitzmorris, jr., of New Orleans, chairman of the national committee, said that the Association, which contains representatives of all forms of transportation, as well as of the three branches of the Armed Forces, feels that it is vitally necessary for the cities to develop their evacuation plan immediately.

AIR FORCE Releases 3260 Warrant Officer Pay Grade Appointments

APPOINTMENT of 3260 warrant officers —1185 of them officers presently on extended active duty—to the four warrant officer pay grades provided in the Career Compensation Act was announced late this week by Secretary of the Air Force Thomas K. Finletter. The appointments are effective as of 30 June, 1950.

The allocation among the four pay grades was as follows:

W-4—146
W-3—293
W-2—706
W-1—2115

The Air Force, in releasing the voluminous list, which is published in its entirety herewith, said pay grade advancements resulting from the new structure include 63 to W-4, 154 to W-3 and 43 to W-2. A total of 108 received temporary promotions to Chief Warrant Officer as a result of this action.

Previously, all warrant officers held pay status equivalent to the new W-2s and W-1s, with the Chief Warrant Officers carried in the higher status.

The statutory grades of Chief Warrant Officer and Warrant Officer Junior Grade, provided by law, remain unchanged. The Chief Warrant Officer grade, however, now includes the W-4, W-3 and W-2 pay grades; and the designation of Warrant Officer Junior Grade now includes the W-1 pay grade.

The 1185 officers holding letters of selection or reappointment as warrant officers are expected, almost exclusively, to remain on extended active duty, since their selection for warrant officer pay grades does not affect their retention on active duty.

Selections for allocation to the four pay grades were made by a Central Selection Board at USAF Headquarters. This Board completed its deliberations many weeks ago, but release of the list was delayed pending its review by the Department of Defense with regard to budgetary limitations.

Eligibility criteria involved in naming the 3,260 warrant officers to the new pay grade structure follow:

1. For warrant officer pay grade W-4:

a. CWO's serving as such and commissioned officers, AFUS, having vested right to appointment and/or reappointment as permanent CWO, who complete 15 or more years' active Federal service prior to 1 July 1950.

b. WOJG's serving as such and commissioned officers, AFUS, having vested right to appointment and/or reappointment as permanent WOJG, who complete 15 or more years' active Federal service prior to 1 July 1950 and who have served on extended active duty in grade of major or higher.

2. For warrant officer pay grade W-3.

a. CWO's serving as such and commissioned officers, AFUS, having vested right to appointment and/or reappointment as permanent CWO, who complete at least 10 years' but less than 15 years' active Federal service prior to 1 July 1950.

b. WOJG's serving as such and commissioned officers, AFUS, having vested right to appointment and/or reappointment as permanent WOJG, who complete at least 10 years' but less than 15 years' active Federal Service prior to 1 July 1950, and who have served on extended active duty in grade of Captain or higher.

c. WOJG's who complete 15 or more years' active Federal Service prior to 1 July 1950 and who are not included above for consideration for W-4.

d. Remainder of those considered but not selected for W-4.

3. For warrant officer pay grade W-2:

a. Remainder of those considered but not selected for W-4 or W-3.

b. All others not considered for W-4 or W-3.

All eligible personnel not named for pay grades W-4, W-3, or W-2, have automatically been assigned to pay grade W-1.

For purposes of this selection process all periods of active service commissioned, warrant, and enlisted, were considered as active Federal Service.

Selections for the respective grades were made on a "best qualified" basis.

The following is the official list as released at USAF Headquarters:

The warrant officer now serving on duty as such follow alphabetically by grade:

PAY GRADE W-4

Paul O Alner
John E Awan
George W Binckley
George F Bolles
Roland Bradley
Mathias Cipelle
John A Colvin
John P Crews
John B Croube
Luther Daniel
Ferdinand A De Mesy
Richard O Dixon
Bruce R Ferrell
Kenneth W Fleming
John W Frazier
Anthony Fredric
Russell H Frick
Grover B Gilbert
Leo F Gorman
Joseph B Greswick
Jack B Guss
John H Hahner
Philip E Head
Howard P Jackson
John H Jackson
Arthur A Jason
Derrell R Leavell
Kurt E Linden
Carmine Luce
Charles M Mark
Don U Medler
Elmer E Moore
David G Nagy
Harold S Oberg
Archie E Owens
Charles L Perkins
Fred A Powell
Arsene P Prudot
Andrew A Packie
Basil C Ramsey
Elmer Reade
Frank A Reed
Harold W Reeves
Henry Riera
William K Sheffield
Ralph E Smith
Edgar S Somers
George H Sparling
Albert L Stager
Richard E Stauffer
Curtis M Stovall
Thomas J Swindler
John T Tobin
William J Turner
William M Vandiver
Leslie J Walker
Farris M Ward
Frank Wedrauch
Gust M Wictor
Robert M Winchester
Richard H Wooley
James W Wyatt

PAY GRADE W-3

Bernard H Adams
Philip J Azeolina
Clark L Balder
Guy J Battiste
Bob Bible
Oliver L Blakeman
Talmadge A Bowden
Justus T Bowling
Henry K Brand
George E Brassie
Johnny T Broumak
Harold C Brown
Donald G Bryan
Charles J Buree
Hume W Caldwell
Robert H Caldwell
Frederick F Carr
Raybon Carter
Rey A Champagne
William H Charlton
Merton L Chipperfield
Joseph Cibere
Mike Cibinic
Worley F Cohcannon
Joseph A Conner
Fred E Conrad
Samuel H Cox
Archie A Cummings
Leslie W Curdiff, jr
Harry J Cubkey
Frank G Danford
Lloyd E Davis
Ralph S Davis
Marshall L Dorgan
Glen O Downey
Clyde W Doxell
Lyman L Dukes, sr
Harry D Eichelberger
James J Eilers
Claude L Emrey
Morrell R Erhard
Archie C Everrut
Charles C Farris
Ray H Faulk
Franklin P Finnigun
Donald F Fitzgerald
Robert M Flader
Wilfred H Foster
Cecil G Getchell
Joseph J Ghagnarelli
Robert W Graham
Robert N Graves
Donald D Greenawalt
Willis B Greer
Walter P Griffin
John C Gross
Eugene Gubys
Arthur L Hargrove
James H Harris
Walter E Hartman
Bertie L Hawkins
Graham Heape
Henry C Heibig, jr
Charles J Hennessy
Eugene E Henson
Joe F Herrick
Harvey V Hickey
V A Hilderbrand
Robert T Hof
Arthur R Holmes
John L Horn
William C Hostenske
Ira J Howard
Frank J Hunter
Esten C Hutchings
Grede C Jarway
Burley D Jones
Lon E Jones
Paul J Joos
Jimmy M June
Charles E Kadera
Paul F Kahre
John F Kasper
Garland P Kuntz
Wilber E Langston
Elmer R Laub
Joseph C Laza
Joge H Lovelace
Peter A Lyons
David Magliavy
Oscar J McCarthy
Wallace A McKellar
Allan J McPhee
Clyde C McWhorter
Richard B Mercer
Jack P Merrill
Eddie E Miller
William B Molloy
M C Montgomery
James F Moots
John R Moquin
Joseph A Moskot
Glenn C Murphy
Alton Newton
Donald Nichols
William C Horquist
Thomas F Norris
Robert A Owens, jr
Richard L Parker
Herbert Plemens
Exers W Plyiar
Clifford B Porter
Marshall Presnell
Henry V Puzenski
Robert N Rader
Lewis W Raines
Ben F Ramsey
Erma J Ramsey
Alvin H Rankin
Ralph W Rausch
Warren S Reese
Robert H Reese
Ralph J Richardson
Herbert O Ricord
Aubrey G Robertson
Victor R Russelavage
Foster H Rutledge
Vincent H Rux
David P Sawyer, jr
George W Scott
Anthony B Sedlock
Everett H Shircliff
Ezra L Shiver
Albert G Smith
Forrest E Smock
Sherman G Squires
Howard H Stalk, jr
Lloyd E Stephens
Carl A Stig
George J Stiglinski
Guy L Stone
Herman B Summers
Robert D Thornton
Joseph W Titus
Herman F Trager
Henry T Tucker
Richard B Valentine
B L Watson
Wilfred L Wayland
Triggs R White
Ray V Williams
Raymond A Wilmoth
Henry M Winn
John F Yesulaitis

PAY GRADE W-2

Lawrence E Abraham
John A Adams
William E Adams
William N Adams
Joseph B Agee
Andrew Aja
Adna H Alden
Hiram M Allen
Hans Almroth
Charles S Anderson
Clarence L Anderson
Harold L Anderson
Lee V Anderson
Daniel R Ansley
Lonnie R Armstrong
Hollis T Arnold
James Asher
George P Attridge
Stuart D Ayers
Mathew J Bahr
Robert W Bailey
Franklin P Baker
James D Baker
Rex R Baker
William F Baker
John M Baldelli
Harry D G Baldwin
Robert H Baldwin
Richard A Bankert
Bruno W Barchenger
Russell W Barham
Harvey Barlage
Chares E Barr
Joseph E Barrett
Maurice Barton
John P Baucum
Harry J Baudot, jr
Glynn A Beckman
George L Beeman
Robert V Beemer
Arthur W Bell
Robert G Bell
Adam J Beno
Frank H Berfield
Kenneth P Billings
Robert J Billings
Margaret Bizek
Allen M Blackwell
Leon H Blackwell
Norman W Blackwell
David H Blakley
Winford V Bland
Talmadge Blount
Joseph Bocon, jr
Francis R Bolinger
Anthony S Bondhus
Adolph D Bordovsky
Howard N Bossert
George R Boston
Robert T Bower
Daniel E Boynton
James W Bradsher
Alfred L Braun
William J Bray
Edward T Brennan
James A Brooks
D D Brotemarkle
Cecil L Broxton
Albert R Bruder
James A. Bruner
George W. Buchanan
H G Buckingham
Raynor L Buckley
John Bunyan
Harold G Burke
Leon B Burke
Gordon W Burkett
Edward R Burton
Anton J Butkovich
John W Byrnes
James B Callis
Henry G Campbell
Joseph J Cangelose
John T Carder
George F Carle
Albert R Carneri
Ralph H Carpenter
John J Carr
Samuel N Carroll
Terry M Carroll
Robert P Caruso
Theodore J Caruzzi
William E Casey
Aretis T Chase
Vincent Cicello
William E Clark
William J Clausen
Leslie J Cleveland
William A Cobb
James T Colbeck
Gorman L Collier
Orange S Conner
Chester L Cool
Charles F Corder
Leonard R Corddrey
Harold E Cornell
Jose I Correia
James F Cox
Crawford A Coy
Don J Craig
Stanley H Cropp
Orville R Crouch
Walter A Cullen
William C Cullen
Maurice D Cullison
Gervus Cummins
Charles S Cushman
Harry R Cyr
Clyde A Dalton
Richard W Dalton
Lester R Damitz
Samuel Z Davidson
Frank A Davis
John A Davis
Roswell L Davis
Emile Debusschere
Richard H Delk
Wallace C Delp
Robert S DeSart
George E DeWandel
Gregorio A Diaz
Otis M Dickinson
Arthur J Dierker
Eugene A Dieter
Robert P Doherty
Patrick C Doran
Desire L Dorange
Roy L Dowd
Lester R Dowell
Roland E Dozois
John P Drummond
Dan E Dulaney
Boyd Eagle
Carroll M Eastman
Arthur S Edge
Edward A Edghill
William B Egan
Thaedeus A Egnoski
Arthur F Ehlert
Louis E Enders
Loy F Engle
Herman W Englert
Everette H Epting
Garland R Evans
Wilbur F Even
Edward T Fagan
Charles H Fahnestock
James S Faircloth
Michael D Ferras
Bret D Fetzer
William E Fine, jr
Harold W Fisher
Orville H Fisher
Robert L Fisher
Paul W Fitzsimmons
Theodore J Flannigan
Julius A Flansbaum
Biri Fleming
Wallace L Flood
Leroy A Foraker
Warren J Ford
Harry M Forehand
William J Forrest
Mark S Foster
William B Fox
James R France
Neal H Fresman
Allen J Freytag
Irvin C Friday
Robert M Fries
George W Fry
Robert B Fulton
William Fyfe, jr
Henry L Gague
John F Galley
Dwight L Gardner
Russell W Garlow
Louis R Gasper
Henry H Gawers
Earl M Gay
Charles Gerber
Albert J Gibavitch
Charles H Giegoldt
Harold Gilbertson
Keith G Gillette
Kent E Gittings
Sidney R Glover
Leo J Gobel
John R Godfrey
William G Goetz
John Gogol, jr
Frank X Goni
Thos M Goodnight, jr
Kenneth T Goudy
Charles A Gravers, jr
Arse R Graves
Ben Greenberg
Louis Greenberg
David R Grey
Evan J Griffith
Jim W Gross
Charles Guber
Howard G Guel
Harold F Guth
Verlin M Hackney
Samuel H Hague, jr
Mile Hale
Marvin T Hamblin
John M Hannan, jr
Donald D Hanneman
William E Hansell
Richard J Hansen
James T Hargrove
John J Haragivet
Chester E Harmon, jr
William T Harmon
Roy S Harvey
Thomas H Hayes
Frank M Heckendorn
Carl J Heimsoth
Charles L Heimsoth
Herbert L Henry
William L Higgins
Leslie J Hightower
Kenneth L Hilton
Robert E Hodges
John B Hodgin
John H Hoff, jr
John M Holliday
Aubrey V Holloway
Donald E Holloway
Paul G Holmer
Joe E Houghes
Edgar Houghtby
James N Hubbard
Robert H Hubsch
Fred L Hypes
Montie N Jacobs
John C Jefferies, jr
Charles E Johnson
Clarence W Johnson
Jefferson D Johnson
Lorenzo J Johnson
Edward W Jones
Paul A Jones
Joseph J Jordan
James L Joseph
Alvin N Jutz
Jack D Kane
Nathan Kaplan
Raymond Karp
Lester Katz
Victor B Keehner
Elmer G Keener
Richard C Keller
Charles H Kelley
Walter N Kemp
Houston Kerry
Jean F Kertell
James W Keys
Harry A Kidder
William Kierstein
John F Killen
George W Kimber
Elmer M King
Jesse P King
Richard J King
Waldo C Kinney
John A Kitson
Henry A Keinzing
Alouis P P Kneuper
Wilber F Koerner
Peter J Kosh
Joseph J Koshire
Joseph C Kovar
Gregory L Kowalski
Anton Kramer, jr
Arthur J Krauss
George W Kridner, jr
Stanley J Krovontka
Walter J Kupersmith
Samuel Kurtz
Warren Kurtz
Herman A Kutz, jr
Jesse H Kuykendall
Alfred Lacoco
Clarence E Laliberte
Sam Lamartina
Hobart T Lampton
Walter A Lancaster
Aloysius S Later
Benton C Lauer
Hughes E Layne
Daniel J Le Comte
Robert W Leisenring
John J Leonard
Charles A Lesher
Charles L Letson
Arthur B Lewis
Clyde C Liming
Francis W Lindsay
Ralph W Hohman
Henry T Lomax
George Loudon
Lester C Love
James W Lowman
Wm T Lunsford, jr
Boyd L Lyon
George E Lyons
Merle G McBratney
Charles C McBrearty
Edward J McCaffery
James A McCarty
Jack D McConnell
Donald J McDonald
William J McDonald
Russell R McFarland
George E McGeehan
Thomas D McMahon
Joseph J McMath
Charles H McMillan
William A McNeese
John C McNell
James F McPhee, jr
Howard W McSween
George H Mack
Ralph T Mahoney
Charles A Malesky
Bennie Maniscalco
Alan Marceau
Paul E Marlin
Malcolm K Marsh
Anthony G Marshall
Vernon W Marston
Patrick J Martin
Roscoe A Martin
Sam Marx
Samuel F Marzola
Roy A Mase
Loyd V Mathis
Benjamin Maxam
Elmo H Maynard
Bill Mecler
Thomas C Melo
Paul T Mesaris
Charles E Miller
Charles M Miller
Harry H Miller
Howard M Miller
John H Miller, jr
Richard H Miller
Walter B Miller
Francis X Mills
Charles Mitchels
Walter R Moberly
Clayton C Mognett
Victor J Molzer
Arch E Monroe
Thomas H Moore
Adwin A Moors
Francis S Moran
John H Morawitz
Roy E Morton
John H Murphy
John V Murray
Lester H Myers
William L Myers
Edwin N Nabers
Roy V Nader
Frederick M Nagel
Guy E Neeley
Danny E Neff
Reginald Nessmith
Daucy T Nichols
Harold P Noble
Charles T Northrop
Clarence W Norton
John O'Brien
Henry J O'Neill
Chester M O'Toole
Charles E Oaks
John W Olson
Alfred J Ortize
Patrick C Orum
Orville H Osborne
Tom T Otterbein
Denzil S Overman
Lloyd F Overton
Clyde C Owens
Anthony A Palaisa
Edwin D Palmer
Howard E Palmer
John W Parker
Monroe L Paschini
William J Patterson
William E Patty, jr
Dale Peak
William W Pearson
W H Pennypacker
Jerome G Peppers, jr
Dean W Perry
Harold C Petersen
Peter M Petrov
John F Pettigrew
Orien T Pfeiffer
James F Pickett
Walter A Pienkowski
Vernie J Pierce
Marion J Pierson
Robert R Pijanowski
Rene E Pittet
Kenneth L Platt
Wessel Poenie
Paul F Postovit
Carl E Powell
Antonio Pozzi
James F Predmore
Frank Prescotte
Dwight J Pulliam
Ernest E Purl
Edwin J Pusey
Milton D Quindlen
William G Raber
Marlin F Raforth
William H Rancier
George P Ransom
Loyd M Rawson
Lawrence Reinhardt
Otto H Reiss
William F Renno
John W Richardson
Clarence E Rider
Wilfred G Riley
William J Riley
Arnold W Ringstead
Walter Roach
Clarence O Robbins
Stanley C Robbins
Kenneth E Roberson
James H Robertson
Issaac N Robinette
Harold W Robinson
Hiawatha Robinson
Wilmer J Robinson
Neil G Rollins
James T Ronan, jr
Franklin D Rose
Samuel D Roseberry
Carl Ross
George J Ross
Lawrence E Ryan
William P Ryan
Gunnar Salin
Joseph Samborski
James B Sanders
Edwin H Sandford
Donald F Sasman
L D Scarborough
E R Schearing
Henry L Schlag
Lee A Schlegel
Erwin A Schmidt
John M Schreffler
C R Schwabenbauer
Lyle H Scrivner
Harold J Seberle
Sam I Serkin
Robert F Seward
Adam B Shaffer, jr
Harry L Shaub
Laurel J Shedenhelm
Howard K Shepard
Joseph P Shine
James C Shoup
Albert L Shubin
Harry M Simmons
James A Simons
Frank W Skene
Sidney P Skinner
Glen R Smith
Lloyd F Smith
Robert G Smith
Robert M Smith
Russell E Smith
William O Smith
Boyd L Snider
Ira E Snider
Jack K Snyder
Clare W Solomon
Clarence E Sowers
John D Spence
Josiah E Spence
Carlton J Spring
Norton G Stapleton
Leo J Stempson
Clarence R Stevens
Raymond A Stevens
Ira H Steward
Oscar M Stonberg
John W Stone
Cloy D Stonebreaker
Harris M Stoner
Joe L Stowers
V S Strausbauch
Bernard T Streeter
William J Stricker
Yaro A Strnad
Franklin T Stroud
Candido B Suarez

(Please turn to Next Page)

USAF Warrant Officers

(Continued from Preceding Page)

Lloyd A Taliaferro
Jerome Tannen
Wofford C Taylor
Donald Z Team
Vernon W Teasley
Charles E Teubner
Otis R Thaxton
Hugh M Thomas
James C Thomas
James L Thomas
Ray B Thomas
Robert D Thomas
William T Thomas
John E Thompson
Robert E Thompson
Walter M Thompson
Durward E Thornhill
James C Tipton
Elvin E Todd
Charlie Trapp
William S Trotter
Benjamin J Trudel
Willis E Tucker
Kenneth Tuffley
Galen E Turner
Otis C Turner
Earl H Uhl
Delbert L Vaughn
Charles E Vesely
Donald E Wagner
Lloyd E Wagner
Robert C Wagner
Harold E Waite
Kenneth R Walters
Lawrence W Walters
Gilbert S Ward
Raymond H Ward
Stacy Ward
Clarence R Warner
Chester R Wassom
Wyndol Webb
John P Weber
Walter A Weber
Otis W Weddington
George H Wessman
Robert L Westfall
Robert Whipple
Ernest M White
Euel E White
Peter M Wickham
Raymond Wieckowicz
Gerald S Willett
Edward P Williams
William R Williams
Gordon F Wilson
Ralph H Wilson
Samuel C Wilson
George Winkelseth
Charles A Wolf
John P Wood
Roy Wrinkel
Leonard W Yandell
H M Yarborough
George L Yates
Donald F Yatteau
Clair R Yaw
Alton V Youmans
Ruel Young
Willard H Young
Youree H Young
Blair M Younkin
Joseph P Zeider
Kenneth Ziegler
A A Zimmermann

PAY GRADE W-1

John H Abjornson
Karl A Abrahmson
Kenneth E Ackland
Noel I Adams
Thomaas S Adams
Terry W Ady
Corrado J Aglietti
Charles Alan
Joseph E Albers
Arthur W Albrecht
Richard G Aldrich
Thomas Alejandro
Harold S Alexander
Jere A Alford
David L Allen
Delbert G Allen
Samuel V Allen, jr
William J Alspaugh
Charles P Amrock
Harold K Anderson
Hugh B Anderson, jr
John B Anderson
Kenneth W Anderson
George W Anthony
Woodrow S Antley
Joaquin R Archilla
Donald E Armstrong
Elmer Arneel
Richard P Ashbacker
Lesley C Atchley
Harry C Auld
Gerald C Austin
Colon S Auvil
Cline J Bagwell
William O Baines
Herbert B Baird
Arvin L Baize
Allan R Baker
Cecil W Baker
Kenneth Baker
Neal A Baker, jr
Robert A Baker
Leigh C Balcom
John D Balding, jr
Howard L R Baldwin
Hickman L Bamburg
Charles R Baneston
Harmon W Barbee
Eira D Barber
John M Barksdale
Raymond J Barnes
James H Barricks
James J Barry
Leroy L F Bartelt
Carney S Bartlett
Charles L Barton, jr
Dominic Baudo
Van I Baugh
Clarence R Baughan
Benj D Baumgardner
R O Baumgartner
Edward S Baxter
Robert L Beale, jr
John H Bean
James E Beattie
Wildert M Becker
Leonard V Bedore
Kenneth R Beidleman
Billie B Bell
Robert L Belles
Frank A Benham
James R Bennett
Robert E Bennett
Orlen Berton
Albert C Bergis
Carl M Berglund, jr
Harold F Bernstein
Adolph G Berthold
Gustav F Bertram
Charles E Besangon
Edgar J Bethart
Thad A Baird
Lawrence L Bickford
Douglas D Bigelow
Wayne E Biggs
Sherman H Bishop
William H Bishop
Walter L Biss
Cleatis Blair
Clarence R Blake
Leonard P Blake
Wallace Bloom
Rex E Bledsoe
Jacob G Blose
Robert O Blum
Richard E Bluth
John E Bold
Otha L Boler
Jack L Boling
Walter L Bonlie
William B Booth, jr
Douglas M Boteler
Philip T Boucher
Stephen W Bourgeois
Bernie H Bowers
Benjamin P Bowings
Ivan H Bowles
Donald A Bowman
Edward C Boyle
Mac A Bradley
Charles J Brady
Wm P Branigan, jr
Ralph H Brant
Adolph Braski
Vernon R Braun
Charles Breske
Robert H Brewster
Warren H Briggs
Robert H Brightwell
Ellis T Britt
James R Brittin
Elmer J Broad
Raymond R Brodeur
William L Brooks
James M Brooksbank
Robert L Brookshier
Ralph M Brosius
Gerald R Brown
James T Brown
Leonard E Brown
Oscar O Brown, jr
Robert W Brown
Ashell E Browning
Rowell L Brokton
Ronald E Bruck
Kenneth W Brunner
Elmer R Bruna
Ronney L Buck
Edward A Buckley
Robert F Buel
Dan W Bufkin
Matthew M Bukovac
Jewell C Bullard
Garland W Burns
Johnnie W Burrell
George O Buta
Harey E Buyers
Robert F Byrd
Leon F Cahoon
Robert T Camarca
Robert W Canant
Marshall R Canter
Lewis H Carleson
Joel T Carlson
Walter D Carlos
Carl E Carlton
John L Carmean, jr
Ralph Carmichael
Marvin G Carhal
John W Carney
James R Carr
Eugene A Carroll
Charles I Carter
Wallace A Carter
Dewitt W Case
Percy E Casey
Hugh O Cason
Robert J Cason, jr
Charles S Casper
Frank Castelite, jr
Robert J Castello
Theodore D Casten
Glenn T Catlett
William C Catrett
Emry J Caukin
Warren B Caywood
Morris J Chaisson
D V L Chambers
John A Chambers, sr
William A Champlin
Allan K Chapman
Orton K Chappell
Dick F Chase
Russell Q Chase
Eugene A Cherry
Mon T Cheves
Norman F Choka
Warren B Christy
Paul B Churchwell
Anthony J Cifelli
Richard M Claxton
William F Cleary
John H Clem
De Vonde Clemence
Lyle B Clemans
Joseph Clifford
Chester M Cody
Roy W Coffman
Mendel E Coffey
Harold Cohen
Jacob Cohen
Richard G Coker
Vitalis I Cole
James K Coleman
James A Collins
James F Collins
Raymond P Collins
Don W Colwell
Lawrence J Conlon
Carl W Connell
Arnold J Cook
Morris H Cooke
Harold S Cooper
Wallace H Cooper
Malcolm A Copley
John E Corbitt
William E Core
Homer P Cores
Cranville B Corkran
John L Costello
Corneilous L Cottle
Charles R Cotton
George C Coulter
John L Cowder
Harold F Cowdrey
Oral O Cox
Russell H Cox
Harold E Coy
Clifford E Crabtree
Garland M Crabtree
Ivan L Crane
Curby S Crauswell
Otto W Crist
Joseph K Croghan
George N Crouthanel
Blithe R Crow
Robert D Crow
Max L Crowder
Thomas A Cuddeback
David Culbertson
J B Cunningham
Joseph E Curfman
Paul L Curley
Aaron B Curry
Hilton D Curry, jr
Floyd A Curtis
Gordon J Cushman
John O Curtis
Michael F Cycon
Jozef A Czorka
Arthur J Dale
Richard W Dame
Clarence A Daniel
Ward L Darby
David A Davenport
George H Davis
Leslie Davis
Robert E Davis
Thomas T David
Arthur D Dawes
George A Dawes
Raymond L Dawson
Collins L De Ball
Philip C De Busman
Vance M De Conter
C W De Courgey
Carter N Dean
Joseph F Deckard
John A Deere
Marshall E Dempsey
C B Dennis, jr
Arthur C Dennison
Anthony Dente
George E Deppe
Steve L De Pyssler
Charles R Derr
Meade M Derr
Bernard N Desmond
Benjamin A Dickson
William R Dieckhoff
W D Diehl, jr
Ralph J Dietiker
Albert L Dillard
Merven F Dingle
William L Diver
M J Dmocrowski
George L Dobbs
George O Doll, jr
Henry A Doolittle
Edward Douglas
Fred J Dow
Gerald D Dowd
Kenneth D Dowley
Ossa B Downing, jr
Heyce L Doyel
Claude H Drake
Joseph O Ducheane
Blair D Dunlap
Robert I Dunlop
John J Dunn
Thomas J Dye
Henry J Dyess
John A Dykstra
James H Dunn
Harry H Durham
Wilburn C Easley
Russell S East
Charles E Eaton
Lewis R Eden
Edmond R Edmonds
Richard E Ehlers
George Ehmen, jr
R E Eichelberger
James F Ehrnwald
Karl C Elder
Isaac R Eller
Denver P Elliott
John H Ellis
William W Ellis
Jon O Elner
Sim C Embry, jr
Robert L Emerson
Adrian C Emery
William J Ennis
Allan L Erickson
Richard L Ernst
Jeff W Evans
Raymond F Evans
George C Evald
Howard L Fager
Robert E Farr
Weldon L Faulkner
Carlton Felmet
Jack O Felt
John Fender
Robert Ferguson
Robert B Ferguson
Oliver C Ferrell
John G Ferron
Leon E Fidler
Isaac C Fife, jr
Willard B Fisher
John B Fitzgerald
Frank J Fitzgibbon
Earl P Flannagan
William H Fleetwood
William H Fleming
Robert E Floyd
Charles T Forsyth
Hugh P Fredin
Robert C Fritz
Lawrence W Fuller
Richard A Fuller
Harold W Gable
Rex G Gage
Clair A Gallagher
Harold R Galloway
Joseph F Ganis
Francis J Garbarino
Raymond H Garcia
William H Garrison
James A Garson
George W Garvin
Joseph W Gates
Herman P Gatlin
Albert S Gatrell
Orville M Gatton
Willard C Gentry
Alexander S Gerlach
Robert D German
Russell W Getchel
Charles Gibson
Edward C Gibson
Kenneth H Gibson
William H Gidney, jr
Thomas J Gilbreath
Martin M Giles
Dominick W Gillespie
Frank W Gallier
Raymond E Gilley
David T Givens, jr
Sidney N Glassman
James B Goebel
John R Goetz
Robert L Golay
John T Golden
Alfred Goldfarb
Leo Gonano
Waldemar A Gonzales
Earl S Goodale
Eugene Gordon, jr
Harold D Gore
Gaynor L Gosa
Earl W Govan
Harley G Grace
Hubert C Grace
Bennie W N Grant
John H Gray
Gilbert H Green
Kenneth W Green
Ernest W Greer
Harold G Gregory
Robert F Gregory
Henry O Griggs
Raymond C Grigsby
Bernard E Grissom
Floyd M Grooms
Sam Gubner
Willard E Guerin
James M Guffey
Maurice C Guichard
Edward J Guider
Willie P Guidry
Donald H Gustafson
George W Haberkern
William Haddox
William C Hafer
Arthur R Hagemeler
Louis J Hagerty
Willard D Hagey
John T Hagood
Leo H Hahn
Elmer J Halas
David L Hale
Ernest L Hale
Charles G Hall
Kenneth W Hall
Rufus T Hall
John P Halleck
W A Hammelton
John S Hambleton
Gordon R Hamilton
Stanley G Hammer
Freel C Handschuh
Dewett E Hantz
Rudolph C Hard
French E Harman
Laura H Harp
Donn H Harper
Gilman W Harrington
Chester D Harris
Robert J Harris
Russell G Harris
John V Harrop
Clarence L Hart
Harmon C Hart
Raymond J Hassett
John W Hatfield
John W Havers
Sydney W Hay
Jimmy P Hayes
Robert B Haynes
Kemp Haythorne
Oscar T Hazard
Archie C Hazelwood
LeG H Headington
Joseph H Hearne
Ernest F Hearon, jr
Herbert R Heath
Louis Hechter
Joseph H Hedgepath
Fred W Hege
David A Helin
James W Helms
C E Hendershot
Norman E Henderson
C W Henrichs, jr
Robert F Hendriksen
Jean R Henson
Edward J Herrelko
Robert F Herrick, jr
M L Herschberger
Sylvester V Heslin
Edwin A Hess
Buster A Hickle
Ivan L Hicks
Ledford L Hices
Donald C Hildreth
Gerald F Hillenbrand
Charles A Hinckley
James G Hindes
William G Hoagland
Robert C Hodoen
Martin E Horitzle
Harold F Hoerner
Clem E Hoffman
Harry H Hoffman
Bernard C Hofmann
Lowell R Honl
Posy L Holcomb, jr
Paul P Holley
Raymond D Holliday
Harold B Holloway
Marvin R Holloway
M O Holsonback
Elmer J Holt
George J Holtzclaw
Embert J Hoover
Floyd D Horney
Alwine E Horning
Robert L Horst
Raymond C Houghtby
Ben N Houston
Jesse L Howard
John M Howard
Lester J Howard
Myron E Howe
Hugh H Howell
Winfred A Howell
Norman G Hower
Harold J Hubele
Jesse R Huffman
Cassida Hughes
Ross N Huguet
Charles E Hull
William J Hunt
William H Hurley
Carter Hurst
Vern W Hurst
Curtis Hutchison
Allen B Hyatt
Richard H Ingraham
William C Irvine
Alexander H Irwin
Andrew L Jackson
Eugene P Jackson
Paul D Jacques
Ted C Jafferies
John Jamrogowicz
James D Jardine
Edward L Jarvis
Charles C Jauga
Aldred P Jenkins
Victor Jenkins
Thad F Jennings
James P Jerrette
Robert H Jensen
Robert S Jessop
Grayce T Johnson
Harry K Johnson
Homer H Johnson
Lester R Johnson
Thomas W Johnson
Troy W Johnson
James A Johnston
John H Johnston
Thomas F Johnston
William R Johnston
Auzie J Jones, jr
Chester V Jones
Franklin Jones
Morgan V Jones
William P Jones
Winfred E Jones
Robert L Jordan
Joseph J Jowers
Carl J Juntti
Arno R Justman
John M Kane
Walter L Karcy
Mack Kardys
Dale T Krast
Donald D Keefe
Thomas J Keefer
Ernest W Kersee
James T Keeton
Joseph C Keiken
William E Keith
James E Keller
Billy E Kemper
Lewis Kennerly
Paul E Kenney
Donald Kewniasty
Connie Kent
Ernest D Kent
Harry A Kentner
Jerome H Kerfeld
Martin C Kern
Leonard W Ketcham
Kenneth B Kier
Maxwell L Kilbourne
James C Kinney
Morr D Kirby
William A Kierman
George Kiser
Quintus Klatt
Edward A Klein
Melvin W Kline
James E Knight
George E Knowles
John Kobee
Andrew A Kochis
John Koelbi
Stanley Koebecki
Stephen R Kotyo
Frank A Knapp
Henry Krawiec
Arthur E Keeger
Raymond R Kretz
Harold L Kring
Frank J Krones
Peter P Kryseski
Valentine S Kudbikoff
Stephen J Kurber
William C Kulp
Donald H LaCount
Howard D LaMuska
Jasper LaPresto, jr
Gastano J LaSpina
Len R Lacey
James A Lamb
Willard A Lamoe
Robert L Landers
Ted R Landers
Franklin L Lane
Allen W Langford
Harry R Langham
William D Largent
Dudley O Lasseter
Frank R Latourette
Noble B Laughrun
William R Law
Harry E Lear
Warren O Leabetter
W W Ledgerwood
Delmar O Lee
Jordan J Lee
Paul R Lee
Victor S Lee
William H Lees
Clarence B Leet
William H Leger
Hubbard H Leraipe
Charles F Lieck
James B Leroy
Alcine H Lescault
Edwin H Leslie
Alfred D Levick
Andrew R Lewellyn
Melvin T Lewis
W L Lightfoot, jr
Floyd E Likies
Brook K Lillquist
Richard L Linton
Ray Life
Archie Lipkin
Ralph Lismansky
George Little
Mitchell W Lively
Noyes E Livingston, jr
Donald F Lloyd
Harold W Lloyd
Verne G Loosinger
Carl A Lorser
James D Long
William M Long
John A Looser
Virgil G Lorenzen
Mark A Lotti
James K Lowe
Donald F Lowney
Wilson B Lowther
Louie L Lucas
Willus M Lucas
Sanford J Luevane
Chauncey F Lunger
Bret H Lygan
Helen A Lyne
James C Lynch
George D Lynes
D D MacAllister
Douglas MacDonald
Kenneth W Mackey, sr
Howard B Macon
Lester L Main
Robert J Malcolm
Frank W Mann
Stephen O Maner
T Manganello
William Mangold
Milo W Marion
Michael P Markiano
Frank P Marku
Robert F Marks
David E Marlin
Linus B Marlow
Richard T Marlow
John W Marshall
Robert F Marshall
Ernest A Martens
Charles E Martin
Herbert L Martin, sr
John W Martin
Harry R Martinson
George C Mason
Vernon C Mason
Walter W Mason
Clarke C Mathison
Roy E Matlock
Charles A Mauldin
Leo Maxton, jr
John M Mayer
Thomas R Mayfield
Arthur L Mayo
Calvin L McAneer
Marie F McCallum
James L McClaren
Willard E McClinot
Robert B McCollough
Robert A McCorkle
George A McCoy
James E McCreedy
John H McCroseby
Henry J McCrossan
Max A McCue
Charles R McCullough
F McCullough
William J McElwain
Wallace P McEuen
Birdie L McFarland
Grant H McFee
Earl R McIver
William G McKenney
James E McKeown
John W McKeown
Jesse L McLane
Thomas H McLelland
Charles J McManis
Harold K McMurray
Howard C McNeil
Niles McNutt
Fred F McRae
W A D McRobbie
Joseph V McWilliams
Charles F Meck, jr
Arthur Meckler
Eldon W Meeker
Stanley R Meierding
John M Melby
Mike Melfa
George Melinchok
Elizabeth C Merrylees
Joseph M Meserve
Clarence E Meyen
Clark K Michels
Wesley G Mick
John Miklochik, jr
Robert P Miles
Charles D Miller
Charles H Miller
Clair L Miller
James W Miller
Jermiah J Miller
Robert F Miller
Walter N Miller
William R Miller
Vernon W Miller
Joseph B Milligan
Vernon O Mills
Luther C Minge
John J Misiaszek
Anthony R Mitchell
Lee I Mitchell
Matt L Mieziva
Ellsworth L Meats
Herbert E Moberg
John L Monahan
Harold C Moe
Francis M Moloney
Virgil W Moltz
Clifton K Momberg
William L Mooney
George A Moore
Jacob E Moore
Philip L Moore
Samuel L Moose
Frank J Morales
Elwood K Morehouse
Steve E Moreland
David A Morgan
Ernest B Morgan
Lester S Morgan
Thomas P Morgan
William D Morgan
John E Morrill
Heyward T Mosher
Howard W Moshier
Glenn H Moss
Donald H Motzko
Hershel Mount
Paul M Mudroch
Johanna B Mueller
Arthur G Mulanay
George E Mullen
John Q Munro
Sidney F Munro
William I Murray
Bernard J Muss
Allen R Myers
John E Myers
Thomas E Myles
Arnold Mysoir
W G Nakashian, jr
Frank B Nash
James S Nash
Frank B Neal
Harry C Neas
Egbert H Nelson
Howard B Neal
Henry Nelson
Herbert H Nelson
Verne L Newman
Julius E Nelson
Oliver O Newsome
Irving Newton
Donald G Neyses
Richard L Nibeck
Leonard L Nichol
H F Niederhauser
Jack Nolen
Albert J North
Raymond S Norville
Ben H Nunes
Robert G Nutt
William J O'Brien
Donald E O'Connell
Joseph A O'Conner
Timothy J J O'Neill
Paul H Odell
Junior T (J Tracy) Orelbeck
Paul Ofinowicz
Ernest E Orr
Robert J Ortelt
Ernest R Orther
William A Osborn
William F Ott
Marvin H Otto
Felix W Ovitsky
Drary C Owens
Anton Padavich
John P Palmer
Wilson D Palmer
Dennis F Pardue
Chesley A Park
Floyd F Park
Myron F Parker
Charles G Parkinson
William L Parlin
John R A Parkinson
George R Parrish
Alfred M Parsons
Donald C Parsons
K W Patterson
Raymond S Patterson
Walter L Patterson
Arthur R Pearson
Augustus L Pearson
Frederick J Pechin
Edward H Peck
James E Peres
Ausie D Perkins
William S Perkins, jr
Albert T Perry
Waldo W Peters
Eraser Phillips
Cecil M Pickering
Eldridge M Pierce
Gerald R Pierson
Joseph P Pinski, jr
Richard K Pitts
Robert B Platt
W J Pleasant, jr
Francis A Plona
Lloyd C Plumley
Emil R Polberg
Lyle Polley
Frank M Poole
William E Pope
Bruce L Porter
Benjamin F Potter
Guy C Powell
Harold M Powell
John P Poweski
John E Prater
Myron H Price
William M Price
Alfred Pritchard
Vernon E Proctor
Lloyd L Pruitt
Walter F Pruss
R G Publicover
Joseph E Pung
Lloyd H Purdy
John E Quasnoski
Joseph J Quinn
Frederick P Rache
John Radu
Joseph P Rankin
T P Rankin
Harold F Rapp
Bertram Raskin
William C Ratcliff
James E Ratliff
Dominic Rauktis, jr
Roy Rawls
Robert L Raybon
Sherrod E Rea

(Continued on Next Page)

USAF Warrant Officers
(Continued from Preceding Page)

Thomas A Reagan
Carl T Rebentisch
Leroy M Redd
Lawrence K Reimond
Clifford O Reed
Grady H Reed
Emil Reist
Stephen H Reynolds
Hix C Rhodes
Thomas W Rhodes
Howard C Richards
Howard F Richards
Herbert C Riddle
Robert K Riedel
Joseph L Rigall, jr
Thomas P Rigsby
Dale E Riley
John C Riley
Robert A Ritchie
Paul H Rittenhouse
Byron T Rivers
Leo B Roach
James W Robb
George L Robbins
Cyrus A Roberts
Melvin H Roberts
Morris S Roberts
Woodrow Roberts
G H Robillard, jr
Oswald E Robinson
John W Robinson, jr
Ollie M Robinson
Robert R Robinson
St Elmo Robinson
Joseph Rocklin
Leo J Rodrigue
Earl H Rogers
Herbert W Rogers
Joseph F Romano
Wendell T Roosa
Erick P Ropert
Clarence Rose
Lester S Ross
Robert R Rowan
Ned H Rubinstein
Frank Ruffin
Alford L Rushing
William E Ruttan
Ralph W Rutter
J F Rynkiewicz
Dermont C Saddoris
Chester P Sadler
Vollie H Sandlin
Marlin Sandri
A V Sangermano
Erle L Sargent
Alfred C Saxon
Thomas J Scanlan
George A Scannell
Joseph A Scelzi
Fred C Schaefermeyer
William H Schaeffer
Norman W Schauer
Morton J Schechter
Raymond D Schenck
Earl L Schenk
Robert G Schild
A D Schmidkofer
Howard W Schmutz
Kenneth B Schooley
Walter W Schreiber
Wallace J Schulte
Rodney C Schum
George H Schwartz
Arthur L Scifres, jr
Joseph A Scoggin
Harry J Scott
Lloyd W Scott
Raymond G Scott
Ralph S Secor
Raymond A Secer
Hervey P Selk
Percy M Semingson
William H Setzler
Arthur Severson
Eugene D Shafer
John H Shark
Clifford N Shaw
William G Shaw
Edward T Sheets
Jack W Shelton
Otway C Sheppard
Albert V Sherman
Paul Shermisky
John C Shimer
Paul C Shmiske
Roy H Shope
Robert W Showers
Lee R Siegfried
David H Sill
Donald F Simmon
C E Simmons, jr
Willard T Simmons
Stephen E Sims, jr
Neval L Skaggs
Donald R Slessler
Glenn R Sloan
James L Sloan
Albert H Sloat
Harold E Small
Burtis D Smith
Clain W Smith
Elmer M Smith
Eugene V Smith
George O Smith
Henry J Smith
Henry L Smith
Horace H Smith
James E Smith
Kenneth N Smith
Raymond H Smith
Robert K Smith
William B Smith
Charles J Smithers
Spencer U Snow
B R Snyder, jr
Harold E Solberg
H J Southmayd, jr
Norman W Spencer
Theodore H Spring
Vernon E Squires
Mikolia A Sroda
Stanley St Sure
Louis E Stafford
Richard N Stanford
Richard B Standley
Richard H Stanley
Albert E Stark
Fred C Stark
Clyde F Stein
Alex B Stevens, jr
Donald E Stevens
Roland G Stevens
Thomas A Stevens
George W Stewart
Loyal P Stewart
Roy E Stilmant
Edward T Stoeckle
Don W Stoner
Frank S Stovall
Roscoe D Stovall
John J Stralie
Chester F Stracke
Leo P Stricklin, sr
Frank E Strauss
Edward D Strausser
Leroy C Stucker
Francis Stuckey
Alfred I Sturgeon
Alfred E Sturges
Oliver G Sturges
Wilbur R Suggs
Burton E Suiter
Charles W Summers
Raymond H Summers
Wayne E Sunderland
Roy B Sutherland
Earvin H Sutterfield
William D Sutton
Elmer M Swallow
Irville R Swan
Edwin O Swann
Albin H Swanson, jr
Paul W Swanson
Edwin L Swartz
Melvin L Swift
Hyron L Tart
Ben W Taylor
Hiram B Taylor, jr
John A Taylor
Martin L Taylor
Norman B Taylor
Raymond T Taylor
William D Taylor, jr
Clifton P Tenney
Jack A Terrell
Hollis Terry
Irvin D Thode
Charlie J Thomas
Roy J Thomas
Charles W Thompson
George A Thompson
Kenneth W Thompson
Leland L Thompson
Richard W Thompson
Vickers M Thompson
Merlin H Thoreson
Robert V Thornblad
Arthur L Thornton
Benjamin A Thrash
Dennis D Thrasher
Charles J Thurn
Charles D Tiedemann
John J Tirome
Clare T Todd
Henry B Toftness
Oree N Tolleson
Jacob M Touchstone
Elbert T Townsend
Orvel O Townsend
Matthew Toyli
Thomas F Tracy
Roger G Trafton
Reed R Trail
Henry A Travieski
Glen W Tranzik
Jack B Treber
Donald B Tremaine
Malvin F Trimble
Joseph B Trinler
Adams L Trollinger
Clarence A Trumble
Anthony Trusilo
Francis J Tully
George O Turley
Howard M Turner
Thomas R Turner, jr
Ralph H Tuttle, jr
Herbert Tye, jr
Norman L Tyler
George A Underwood
Jo E Unger
Richard Unrath
John Urech, jr
Daniel A Vaccaro
Edward F Vail
John Van Dalen
Jackson D Van Keter
Wayne N Van Patten
W Van Steenwyk
James R Vanderburg
Joseph P Varieatis
Charles J Vaughn
Benton R Verable
William R Vincent
Arthur R Vivino
Erich B Vogler
Lloyd H Voight
Dorothy A Vorsbrihe
Harold A Wagner
James T Wahl
Delmer L Walden
Hugh E Walker
Victor D Walker
Woodfin O Walker
Cecil R Wallace
Aaron M Wallace
James F Walton, jr
Martin L Wannstedt
Alfred J Ward
John W Ward, jr
Harris A Warner
Truitt J Warren
Harold H Warriner
Jesse L Wartes
David H Watts
Frank A Wayt
Emmett R Weakley
Jack O Weaver, jr
William G Weaver
Lisle B Webb
August G Weber
William H Weimer
Arthur E Weiss
Karl A Weiss
Kenneth P Welker
Robert S Welker
Charles H Wells
Donald M Wells
Farland C Wells
Jack W Wells
Christopher Welsh
Gerald M Wenner
Arthur T Wentowski
Willie D West
Andrew W Weston
Bert L Whaley, jr
William G Whatley
William H Wheeler
George Whitaker
Clyde W White
Emmett A White
Robert E White
Leven H Whitten, jr
Charles A Whittle
James R Wick
R A Wierschem
John R Wiklund
Herbert W Wilder
Richard E Wilder
Albert L Wile
Fred M Wilgus
Ernest L Wilkerson
Alfred Y Willard
Charles N Williams
James L Williams
Jay P Williams
Robert L Williams, jr
Samuel L Williams
James E Williamson
Thomas T Williamson
Joseph B Williford, jr
Harold R Willis
Lloyd E Willoughby
Eber G Willover
Chester A Wilson
Ernest W Wilson, jr
George W Wilson
Howard S Wilson, jr
William S Wilson
Howard E Winch
Donald L Winn
Robert J Winrick
Hershell F Winship
Clarence R Winter
John M Winters
Clifton E Wiswall
Earnest W Witcher
Edward W Wolak
G S Wolstencroft
Robert E Wondree
Holda M Wood, jr
Robert S Wood
William V Wood
Thurston C Woodbury
Thomas V Worden
W I Wozencraft
Russell C Wyatt
William H Wray
Fred B Wren
Pender T Wright
Charles W Wulf
Royal Yates
Emory Yeager, jr
Richard P Yenney
Leon R Yost
Charles W Youle
Frank J Young
Hugh E Young
Lee H Young
Sherman Young
Bruce M Zager
Leonard E Zapinski
Edward H Zenner
Herman Zubkoff
Beryl C Zumwalt
Melvin Zurcher

APPOINTEES

The officers holding letters of selection or appointment as warrant officers follow alphabetically by WO grade in which appointed:

PAY GRADE W-4

Arakelian, Diran
Baker, Edwin F
Belechak, John
Bernheisel, Wm F
Billker, Frank G
Braund, Turney H
Brewer, Floyd W
Brock, Glover B
Brogan, Thomas J
Browning, Victor
Buehler, John A
Burd, Clarence H
Butler, Raymond A
Chapman, John S
Corlett, Vesper B
Cornelius, Vance Z
Coullahan, Bernard B
Cox, Norman L
Crain, Harold
Crawford, Johnson C
Crowell, Eldy E
Croy, William D
DuCharme, Edw F
Dunkley, Gilbert J
Dyer, Maurice L
Eakins, Tom F
England, Kenneth C
English, LeRoy S
Ernest, James G
Freathy, Albert E
Freeman, Byers
Genny, Robert
Graham, Charles E
Gregory, Jesse O
Guthrie, Jess R
Hamilton, Sanford H
Hascall, Alva S
Hay, John L
Hemstreet, Andrew J, jr
Himes, Olin C
Hoffman, Joseph K
Kane, John
King, Oliver E
Kowalski, Andrew
Kremzar, Stanley J
Lash, Lavon L
Lawrence, David D
MacDonald, Alex V
Mara, Cornelius J
Martin, Richard R
Maurer, DeVon F
Maurer, Fred L
McCommon, P B
McCullough, H B
McLeod, William H
Mobley, Emmett A
Mooney, Henry A
Murphy, John
O'Donnell, Francis B
Oppelt, Joseph L
Parker, Kelvin B
Patten, Edward C
Pitre, Harry J
Pomaville, C R, jr
Pumplin, William A
Revert, Artie L
Roberts, Theo

(*Please turn to Page* 1238)

SCHOOL AND CAMP DIRECTORY

The Schools and Camps listed below are effectively equipped to care for the educational and recreational needs of the children of members of the services and this Directory is recognized as an authentic and reliable aid to service parents in solving the problem of child education. For details as to the Schools listed in this Directory address them directly or communicate with the Army Navy Air Force Journal Dept. of Education, 1711 Conn. Ave., Washington 9, D. C.

ALABAMA

MARION INSTITUTE
MARION, ALABAMA
Accredited four-year High School and Junior College. Special department for preparation for Annapolis and West Point. Senior R.O.T.C. unit. Sports. Mild climate, central Alabama. 108th year. Write for catalog.
Col. J. T. Murfee, President, Box J, Marion, Alabama

STARKE UNIVERSITY SCHOOL
Montgomery 5, Alabama
Founded 1887 — Military
Accredited at West Point and Annapolis
Grades 1 through 12. Excellent library and laboratories. Balanced program of athletics. Thorough individual instruction in fundamentals in small classes. Ten hours weekly individual instruction. School buses daily to Maxwell Field.
Col. J. M. Vanderford, Supt.

ARIZONA

JUDSON SCHOOL FOR BOYS
Arizona ranch school with high scholastic standing in warm, dry climate. Riding, polo, tennis, swimming, trips. Balanced schedule of studies and recreation. Boys 6 to 18. College accredited. Booklet. Accommodations are available at the school for boys during the summer as well as throughout the school year. H. D. Wick and J. D. Field, Directors, Box 1431, Phoenix, Arizona.

CALIFORNIA

MT. LOWE MILITARY ACADEMY
BOYS 8-14
- Expert Supervision
- Accredited Academic Training
- Jr. Military Training, Cadet Unit Approved by State Adjutant General
- Athletic & Recreational Activities

$85 Per Month
803 W. Palm St. Altadena, Calif. SY 4-5072
Dept. A Maj. J. H. Dargin, President

DIST. OF COLUMBIA

SULLIVAN SCHOOL
Intensive preparation for West Point, Annapolis, Coast Guard Academy and all colleges. 1950 students won first eight Army Presidentials and 25 of the first 41 places. 93% of entire enrollment passed West Point examinations. Annapolis and Coast Guard classes also obtained excellent results. Fall course commences September 8, 1950.
Wendell E. Bailey, grad. U.S.N.A., 1934, Principal
Box J, 2107 Wyoming Ave., Washington 8, D. C.

GEORGIA

GEORGIA MILITARY ACADEMY
8 miles from Atlanta—Fine, equable climate. Many cultural advantages—accredited.
Courses of study. College and West Point—Annapolis Prep Jr. College, 2-year courses in Bus. Adm. for high school grads. Post Grad. course to strengthen foundation for college. Junior school. A separate department for young boys. Athletics. Expert coaches develop teams in major sports. Home life. Cadets live in small groups with their teachers. For Catalog address: Col. W. P. Brewster, College Park, Ga.

MARYLAND

YOUR CHILD CAN BE EDUCATED AT HOME!
With Calvert "School-at-Home" Courses, mothers can give their children a sound, modern education. Kindergarten through 9th grade. Easy to follow instructions. All lessons, supplies sent by mail anywhere. Used by 85,000 children. Unique new Crafts Course. Start any time. Catalog.
CALVERT SCHOOL 190 W. Tuscany Road Baltimore 10, Md.

NEW JERSEY

FARRAGUT
Fully accredited college preparatory

Two separate schools: Toms River, N. J., St. Petersburg, Fla. Preparation for all colleges, government academies. Junior Schools. Naval-military training. Guidance, remedial reading. Sports, boats, bands. Specify catalog.
Admiral Farragut Academy
Box W, Toms River, N. J.

NEW YORK

THE BRADEN SCHOOL
Cornwall-on-Hudson, New York
Preparation for West Point, Annapolis and leading colleges. Summer Course. Fall term starts Sept. 7th.
LT. GERALD J. SULLIVAN, RET., Principal
H. VINCENT VAN SLYKE, Executive

MANLIUS
Accredited college preparatory and 8th grade. Military ROTC. Ski platoon. Tutorial assistance included. Close supervision of study. Students grouped by scholastic ability. Fall, winter, spring sports. 125 acre campus. For "Tutorial Method" and catalog, address:
ROBERT N. WEEKS, *Dir. of Admissions*,
MANLIUS SCHOOL, MANLIUS, N. Y.

NEW YORK (Cont.)

WEST POINT ANNAPOLIS
COAST GUARD
STANTON PREPARATORY ACADEMY
CORNWALL, N. Y.
Col. H. G. Stanton, Graduate, West Point; former instructor and Asst. Prof., U.S.M.A., West Point, N. Y.

THE WEST POINT PREPARATORY COURSE
Cornwall, New York
Devoted exclusively to correspondence courses preparing candidates for
WEST POINT and ANNAPOLIS
without interruption to present schooling or occupation. 95% of students completing our course were successful on 1949 entrance examinations.
COLONEL HAROLD P. TASKER, USA, (RET.), DIRECTOR

SOUTH CAROLINA

CARLISLE MILITARY SCHOOL
Develops manly men through cultivation of physical, mental, spiritual qualities. Small classes. Pre-aviation course. Boys from 20 states. All sports. Cadet Band. Non-sectarian. Also sub-freshman dept. 7th-8th grades. Rates $690. Catalog on request.
Col. Jas. F. Risher, Headmaster, Bamberg, S. C.

VIRGINIA

FORK UNION MILITARY ACADEMY
"ONE SUBJECT PLAN"
Very best environment, fully accredited. Highest War Dept. rating, R.O.T.C. Distinguished clientele, moderate rates. Also separate Junior School Grades 1-7.
Dr. J. C. Wicker, Box J, Fork Union, Virginia

STAUNTON MILITARY ACADEMY

- Distinguished academic record. Successfully prepares boys for college. Fully accredited. Business courses included in curriculum. Thorough military training develops posture, poise, self-reliance. ROTC unit. Army's highest rating. Intramural athletics.
- Varsity teams excel. Superior health record. Separate Junior School 6th, 7th & 8th Grades. Catalogue:
- Sup't., Box W-7, Staunton, Virginia

THESE SCHOOLS
Invite requests for catalogue and information. In writing kindly mention The Journal.

THE Chief of Naval Operations and Mrs. Forrest Sherman were among the guests at the farewell dinner given in honor of Rear Adm. and Mrs. Osborne B. Hardison, USN, by the Naval Attache of the Brazilian Embassy and Mme. de Araujo at Wardman Park Monday evening on the eve of Admiral Hardison's departure for Guam.

M. Nabuco, the Brazilian Ambassador, Vice Adm. and Mrs. John Roper, Rear Adm. and Mrs. Milton E. Miles, Rear Adm. and Mrs. Felix Johnson, Rear Adm. Charles Wellborn, Capt. and Mrs. Floyd F. Ferris, Capt. and Mrs. H. N. Coffin, Capt. and Mrs. J. R. Barbaro, Capt. and Mrs. Neil Dietrich and Lt. George W. Beck were among the other guests, augmented by members of the staff of the Brazilian Embassy and their wives.

—o—

Mrs. Frank Andrews, widow of General Andrews of the Air Force, who has been in Miami Beach for the past six months, stopped in Washington last week on her way to the Adirondacks for the Summer. She will return to Washington in the Autumn.

—o—

Col. and Mrs. Lee V. Harris, USA, have left Washington for their new station at Saigon, Indo-China, where Colonel Harris is to be the Military Attache. En route they are stopping at Pearl Harbor in Honolulu to see their daughter, Peg, who is stationed there with her husband, Lt. W. L. Adams, USN.

—o—

Brig. Gen. Junius H. Houghton, USAF-Ret., Mrs. Houghton, and three of their children, Ann, John, and Richard, are making their home at 3811 Segovia Street, Coral Gables, Fla.

General Houghton retired last month after more than 38 years' service. His last assignment was as Deputy Commanding General of the Mobile Air Material Area, Brookley Air Force Base, Mobile, Ala.

—o—

Lt. Douglas S. Weart, USAF, son of Maj. Gen. and Mrs. Douglas L. Weart, will come east from his present station at Vance Field, Enid, Oklahoma, for station at Mitchel Field. He will bring with him a bride, Miss Joan Dunne, daughter of Col. and Mrs. David Dunne, their marriage scheduled to take place at Carlsbad, Calif., 12 Aug. General and Mrs. Weart will attend the wedding.

SERVICE SOCIAL NEWS

Top Row, left to right: Miss Peggy Lou Stika, daughter of Col. and Mrs. Robert W. Stika, USA-Ret., was married recently in Chicago to Mr. Otis Leroy Walter, jr. Miss Nathalie Benita Owles was married 3 July at Robins AFB, Ga., to CWO Edwin H. Sandford, USAF. Miss Barbara Hutchins, daughter of Col. and Mrs. Don L. Hutchins, became the bride of Lt. Wilfred S. Borgin 10 June at Ft. Knox, Ky. Mrs. William George Aman, jr., was the former Miss Pauline Elizabeth Woodard before her marriage 17 June at Suffield, Ohio, to Lieutenant Aman, USAF.

Bottom Row, left to right: Miss Mary Ellen Carroll, daughter of Col. and Mrs. James V. Carroll, USA, was married 27 June at Ft. Monmouth, N. J., to Lt. Edwin Blakeley Nelson, USA, USMA '48, son of Col. and Mrs. Donald H. Nelson, USA-Ret. Mrs. Clarence McKee was the former Miss Catharine Morris, daughter of Col. and Mrs. George W. Morris, USA-Ret., of Camp Hill, Pa., before her recent wedding to Mr. McKee. Miss Joan Rhoda Pfeiffer, daughter of Chaplain (Maj.) and Mrs. Theodore Pfeiffer, was married 24 June at Ft. Meade, Md., to 2d Lt. Richard Stanley Fye, USA, USMA '50, son of Col. and Mrs. John Harvey Fye, USA. The engagement of Miss Gloria Jean Haefner to Lt. Robert Dana McBride, USA, USMA '50, son of Col. and Mrs. Glen Clovis McBride, USA, has been announced.

Weddings and Engagements

MRS. James A. Anderson, widow of Brig. Gen. Anderson, USAF, announces the marriage of her daughter, Nancy Jo, to Lt. (jg) Robert Hicks Thompson, USN, stationed at MacDill AFB, Tampa, Fla., son of Dr. and Mrs. William Calhoun Thompson of Atlanta, Ga.

The quiet and informal ceremony was performed at the Congregational Church, Rock Spring, Va., 19 June, and the bride was given in marriage by her brother, Mr. Jay Anderson and attended by Miss Betty Henry. Comdr. William Thompson was best man. At the home of Commander and Mrs. Thompson a small reception was held.

—o—

The engagement of Maj. Hugh Forrest Richardson, of the Controller's Office, Department of the Army, to Miss Beverly Farrington has been announced by the bride-elect's parents, Mr. and Mrs. Joseph R. Farrington of Washington and Honolulu.

The wedding will take place in August.

Major Richardson, a native of Wagener, S. C., is the senior Army White House aide. He entered the Army upon graduation from The Citadel, Charleston, S. C., in 1942.

He was commissioned a second lieutenant of Infantry in 1942 and became a major in 1945. He served with the 92d and 30th Infantry divisions and in 1943 joined Third Army headquarters, going overseas with it. He participated in five campaigns under the late General George S. Patton—Normandy, Northern France, Rhineland, Ardennes and Central Europe.

Major Richardson is the son of Mr. and Mrs. Ernest L. Richardson of Aiken, S. C.

Miss Farrington's father is the delegate to Congress from Hawaii and is president and general manager of the Honolulu *Star-Bulletin*. The Washington residence is at 82 Kalorama circle.

Miss Farrington is a graduate of Stephens College, Columbia, Mo.

PERSONAL *Engraving* SERVICE
YEARS OF EXPERIENCE TO SERVE YOU
PROMPT DELIVERY
P. O. BOX 173
ARLINGTON, VIRGINIA

Chaplain Earnest Richard Barnes, USN, and Mrs. Barnes announce the engagement of their daughter, Gwenyth Lee, to Lt. Jack Thomas Baker, USMC, son of Mr. and Mrs. Walter Jackson Baker of Pampa, Texas.

Miss Barnes attended Stephens College in Columbia, Mo.

Lieutenant Baker is a graduate of the U. S. Naval Academy, class of 1948A. The wedding will take place in the late Summer.

—o—

In the Washington Cathedral, Washington D. C., on 5 July, Mrs. George C. Beach and Dr. Howard T. Karsner were married by Canon Luther D. Miller, formerly Chief of Chaplains, U. S. Army.

Mrs. Beach is the widow of Maj. Gen. George C. Beach, formerly in command of the Army Medical Center and Walter Reed General Hospital.

Dr. Karsner, formerly Professor of Pathology at Western Reserve University in Cleveland, Ohio, is now Medical Research Advisor to the Surgeon General of the Navy.

After an extended wedding trip, they will reside at the Kennedy-Warren apartments.

—o—

Mr. and Mrs. George Frederick Sipp of Huntington Park, Calif., announce the engagement of their daughter, Ann Carolyn, to Ens. Thomas Hugh Ross, USN, son of Mrs. Thomas Hugh Ross and the late Mr. Thomas Hugh Ross of Miamisburg, Ohio.

Miss Sipp attended Western High School in Baltimore and was a member of the 1950 graduating class of the University of Maryland.

Ensign Ross is a graduate of the U. S. Naval Academy, class of 1950. The wedding will take place in the fall.

—o—

Mr. and Mrs. Elexander Charles Gribble of Dalton, Ga., announce the marriage of their daughter, Mary Henrietta, to Ens. John Doyle Caylor, USN, son of Mr. and Mrs. John Fletcher Caylor of Dalton. The marriage was solmenized 24 June at the Dalton Church of Christ.

The bride is a graduate of the University of Georgia, class of 1947, and Mr. Caylor is a graduate of the U. S. Naval Academy, class of 1948.

—o—

Miss Rosamond Wainwright Rogers, daughter of Lt. Col. and Mrs. Robert Wainwright Rogers, CE, USAR, of Barrington, R. I., will be married today, 8 July, at 3 p. m. in the Congregational Church, Barrington, to Mr. William Edward Davis, son of Dr. and Mrs. W. Claude Davis.

Miss Faye Helen Rogers, sister of the bride, will be maid of honor, and the bridesmaids will be Miss Anne Henley, Shrewsbury, Mass.; Miss Carolyn May Ebberts, Lancaster, Pa.; Miss Nancy Knight, Highland Park, Ill.; and Miss Elizabeth Wuerth, Montclair, N. J.

Maj. George W. Marthens, II, of Washington, D. C., will be best man. Ushers will be Mr. John Decker, Dr. John Sarno, Mr. James Stormont, Mr. William Cunnick, Mr. Edward Williams and Mr. Barton Peck Smith, all of New York.

The bride, who will be given in marriage by her father, will wear a gown of white embroidered-dot organdy, featured by a Basque waist, long sleeves, petal-shaped skirt and short train. She will carry an heirloom lace handkerchief and a bouquet of lily-of-the-valley, centered with a white orchid.

After a wedding trip to Canada, the couple will reside at 100 Haven Avenue, New York, N. Y.

Colonel and Mrs. Rogers, parents of the bride, make their home at 449 Nayatt Road, Barrington.

—o—

Miss Nellie Mae Schiller of Amsterdam, N. Y., was claimed as the bride of Capt. LeRoy Nelson Taylor, (ChC), USN-Ret., on 28 June. The marriage took place in Captain Taylor's home in San Diego, Calif., and Miss Carrie A. Schiller, sister of the bride gave her away. Capt. H. M. Peterson, (ChC), USN-Ret., officiated.

Captain Taylor entered the Navy in 1911. In the San Diego area, where he has chosen to make his permanent home, he has the distinction of having been the first district chaplain to serve the 11th Naval District. Prior to his service career Captain Taylor organized and served as the first pastor of the now famous Trinity Methodist Church in Schenectady, N. Y.

—o—

Col. Edward Harvey Clouser, USA-Ret., and Mrs. Clouser of Clearwater, Fla., announce the marriage of their daughter, Lois Elizabeth, to Lt. William Patrick Madigan, son of Col. and Mrs. John Joseph Madigan of Jeffersonville Depot, Ind.

The ceremony took place at MacDill AFB Chapel, Tampa, Fla., on 25 June.

Colonel Clouser gave his daughter in marriage. She wore a gown of Mandilon lace and candlelight satin with a cathedral train. Her fingertip veil of English illusion was held by a tiara of pear orange blossoms, and she carried a crescent bouquet of magnolias and gardenias. Her maid of honor was Miss Jean Calvert Hildreth, of Washington, D. C. Mr. Jack Madigan of Chicago served as his brother's best man.

The young couple left the church under the traditional arch of sabers. A reception followed at the MacDill Officers' Club, where the bride cut her cake with her father's saber.

Mrs. Madigan was graduated from Miss Sarah Dix Hamelin's in San Francisco, Chevy Chase Jr. College High School and Mt. Vernon Jr. College in Washington, D. C. She attended the University of Munich, in Munich, Germany, and was graduated from the College of William and Mary in January 1950.

Lieutenant Madigan graduated from St. Leo's school in Chicago. He attended the University of Hawaii, and was graduated from the University of Iowa in 1948.

Following the reception, the couple left for a trip to Nassau in the Bahamas.

—o—

Miss Nancy Jane Nolan, daughter of Mrs. John J. Nolan and the late Mr. Nolan of West Hartford, became the bride of Lt. Willard Holbrook Coates, USA, son of Col. and Mrs. Charles Elting Coates of Clearwater, Fla., 7 June at 1:30 o'clock in the Catholic Chapel of the Most Holy Trinity, West Point, New York.

The bride, who was given in marriage by her brother-in-law, Mr. Horace Young of New Britain, had as her matron of honor her sister, Mrs. Young. Miss Frayne McGauley of New Britain was maid of honor, and bridesmaids were Miss Teresa Coates, sister of the bridegroom, and Miss Phyllis Freer of Ashland, Ohio, college roommate of the bride.

Maj. Charles E. Coates, jr., of West Point, was best man for his brother, and

(Continued on Next Page)

Weddings and Engagements

(Continued from Preceding Page)

ushers were Lt. Stanley Prouty, Lt. Paul Wood, and Lt. Thomas Hughes.

The bride's gown of ivory satin was designed with a portrait neckline bordered in lace which extended down the front forming a panel. Her veil of French illusion was caught from a white satin helmet, and she carried fleurs d'amour, white roses, and stephanotis.

Following a reception in the Officers' Club at West Point, the couple left on a wedding trip to the Pocono Mountains, the bride attired for traveling in a navy blue faille suite with a natural straw hat, blue accessories and a yellow orchid corsage. They will live in Fort Benning, Ga., after 15 Aug., where Lieutenant Coates will be stationed with the Infantry.

Mrs. Coates is a graduate of Edgewood Park Junior College. Lieutenant Coates attended Amherst College and was graduated 6 June from the U. S. Military Academy.

—o—

Maj. Edward Maurice Majors and Miss Elizabeth Kauffman were married in the Post Chapel, Fort Knox, Ky., on 24 June.

Miss Kauffman is the daughter of Col. and Mrs. Frank E. Kauffman, 2893 Neil Avenue, Columbus, Ohio. She attended Ohio Wesleyan University, is a graduate of Ohio State University and is a member of the Pi Beta Phi Sorority, Pi Lambda Theta, Education Honorary, and Phi Alpha Theta, history honorary. For the past two years she has been teaching at the Fort Knox Dependent School.

Major Majors attended Northwestern University where he became a member of Alpha Delta Phi Fraternity. He is now an Instructor in tank tactics at The Armored School.

In the tradition of the Cavalry the bride and groom, riding in a fringed surrey, were escorted by a colorful escort of Cavalry Officers mounted on beautiful horses to the wedding reception at Yeoman's Hall.

Mrs. William C. Davies of Columbus, Ohio, was matron of honor and Miss Ann Kertley of Horse Cave, Ky., was bridesmaid.

Best man was Maj. Wallace Clement and Maj. John Gaustad was head usher. Other ushers were: Capt. James H. Leach, Capt. Howard Braunstein, Maj. Lewis Youngblood, Capt. W. Durewood Cann, Maj. Robert Crayton, Capt. Harry Rohl and Capt. Frank W. Jones.

Hostesses were: Mrs. Arthur Luers, Miss Rosemary Taque, Miss Dorothy Taque, Miss Nelle Mullins, Miss Jean Majors and Miss Joan Majors.

—o—

Miss Virginia Lee Wolfe, daughter of Mrs. Rowland Daniel Wolfe and the late Colonel Wolfe, was married 7 June at the West Point, N. Y., Cadet Chapel, to Lt. George R. Middleton, jr., son of Col. and Mrs. George R. Middleton.

Escorted by her brother, Maj. Rowland D. Wolfe, jr., of Smyrna, Tenn., the bride wore a gown of candlelight Duchesse satin which was styled with a tight bodice, three-quarter length sleeves, and a wide sweeping train. Her veil of English silk illusion was held in place by a bonnet of satin accented by an arrangement of orange blossoms. White roses and stephanotis with a center of white orchids fashioned her bridal bouquet.

Mrs. Rowland D. Wolfe, jr., was matron of honor for her sister-in-law, while Mrs. Dwight Heath, sister of the bridegroom, and Miss Jo Ann Churchman of Cambridge, Ohio, were attendants.

Colonel Middleton was best man for his son and six classmates of the bridegroom, Lt. William B. Slade of Lake City, Fla.; Lt. Emmett C. Lee of Corsicana, Texas; Lt. Malcolm R. Cox of Carmel, Calif.; Lt. Ronald Rovinger of Brooklyn, N. Y. and Lt. John S. Begley of Schenectady, N. Y., seated the guests.

The bride is a graduate of Upper Arlington High School and Gulf Park College. She also attended Ohio State University. She is a member of Alpha Chi Omega Sorority and was formerly associated with the Huntington National Bank.

Lieutenant Middleton was graduated from Upper Arlington High School and the U. S. Military Academy, class of 1950. The couple will make their home at Ft. Sill, Oklahoma where the bridegroom will be stationed after 1 Aug.

POSTS AND STATIONS

■ **SAN DIEGO, CALIF.** Navy strategy is not the only thing that interests high ranking officers, instead their interests are highly diversified which fact will be proven in early July when the "Old San Diego Cookbook" comes off the publisher's press. This collection of fine recipes has been compiled from the files of the Navy's best cooks and proceeds from its sale will go to support the day nursery at the U.S. Naval Hospiytal in San Diego. The latter project is one of many carried on by the volunteer women of the local Auxiliary, Navy Relief Society. Vice Adm. Thomas L. Sprague, Rear Adms. Wilder D. Baker, John M. Hoskins, and Capt. J. T. Acuff are but a few of the contributors from the officer ranks while gathered from the ladies are favored American and foreign recipes that have been handed down from mother to daughter or gathered in far away lands across the sea.

Mrs. John M. Hoskins is cookbook chairman with Mrs. G. R. Donaho serving as her assistant and editor. Mrs. J. C. Doherty's clever art work adds charm to the book which doubtless will soon be in the hands of service couples all over the world. Mrs. C. W. Hubbell, 766 "H" Ave., Coronado, is the circulation chairman taking orders for the book while others taking an active part in making this undertaking a success are the following Navy wives: Mmes. T. B. Payne, J. Chapman, Earl Phillips, J. T. Acuff, J. G. Franklin, W. F. Jennings, O. G. Murfin, A. B. Swenceski, L. M. Miller, R. L. Law, jr., J. M. Taylor, Chas. Blenman, H. E. Born, R. F. Jones, H. H. Ries, L. M. Coxe, J. B. Oldendorf, F. C. Sherman, Leslie Gehres, S. B. Dodds, Edmund Games, John Henkel, B. Hills, V. A. Powell, Burt Davis, D. J. Sullivan, Frank Raysbrook, Walter Dyer, Henry Wallace, C. A. Pownall, P. B. Blackburn, A. D. Challcombe, K. McGinnis, L. T. Stone, C. H. Morrison, H. C. Laird, C. W. Smith, J. H. Stevens, E. C. Sloman, L. R. Mix, W. S. Price, E. R. Winterhalter, E. Aillaud, S. S. Jutrass, M. P. South, H. J. Kossler, W. E. Benedict, E. C. Helmrick, H. T. Wray, F. W. Beyer, E. A. Luehman and H. F. Fischer, jr.

■ **DOBBINS AFB, GA.** The Women's Club played hostess recently to Mrs. John C. Watson, wife of Lt. Col. John C. Watson, Base Commander. The party was a formal welcoming event for Mrs. Watson's arrival at the Base.

Construction of one of the most modern aircraft control towers in the nation will begin here this month. The ultra-modern tower will cost $66,636, will be constructed under supervision of the Corps of Engineers by an Atlanta construction firm. Mr. Brandon Kneller, Chief Engineer Atlanta area Corps of Engineers, stated the Dobbins Tower will be one of two of its kind in the U.S., complete with air conditioning, insulation and sound-proofing.

■ **PENSACOLA, FLA.** Mrs. C. W. Virtue, wife of Captain Virtue, staff member of the U. S. Naval Hospital, Pensacola, won the Florida state prize and the grand prize for writing the theme song for the Fiesta of Five Flags.

During the war Mrs. Virtue composed the official marching song for the Farragut Naval Training Center in Idaho. She also composed the song "Love is Like a Rose" which was published by the Schirmer Company.

■ **FT. RILEY, KANS.** Lt. Col. George B. Sloan, chief of staff and deputy post commander at Ft. Riley, has received orders transferring him to the 10th Infantry Training Division, Camp Funston, Ft. Riley. He will be succeeded by Lt. Col. E. T. Knight as acting Chief of Staff.

■ **FT. SILL, OKLA.** General Mark Clark, chief of Army Field Forces, flew here late last month to make the graduation address for the largest Artillery Officers' Advanced Class ever graduated from The Artillery School. A total of 409 officers received their diplomas from the ten-month course.

With General Clark were Maj. Gen. M. B. Halsey, AFF G-3; Maj. Gen. J. P. Sullivan, AFF Quartermaster; Col. E. B. Howard, AFF G-2; and Lt. Col. C. S. D'Orsa, S-3 Section AFF. Maj. Gen. A. D. Bruce, Deputy Fourth Army Commander, came from Fourth Army Headquarters at Ft. Sam Houston, to be present, and Brig. Gen. J. D. Balmer, assistant commandant, AA and GM Branch, TAS, Ft. Bliss, Texas, was also among the visitors.

During his three-day visit, General Clark conferred with Maj. Gen. A. M. Harper, commandant, TAS, and Brig. Gen. William H. Colbern, assistant commandant, TAS.

■ **FT. BENNING, GA.** Maj. Gen. and Mrs. Withers A. Burress entertained with a dinner at the Officers' Mess recently in honor of Gen. Alfonso Jaramilo, chief of staff of the Ecuadoran army, and his party.

Mrs. Gertrude Page, Mrs. Martha Page Ostrum and Page and Patty Ostrum, all of Washington, D. C., were honored with a dinner at the Officers' Mess recently by Maj. and Mrs. R. J. Bohmer.

Guests were Lt. and Mrs. John T. Ireland, Lt. and Mrs. George Wibel, Lt. Col. and Mrs. Warren B. Haskell, Mr. and Mrs. Herbert Jones, Mr. and Mrs. Oscar Vance and Mr. and Mrs. C. O. Livingston.

■ **SEATTLE, WASH.** An Army officer with more than 20 years' civilian experience in the operating department of Union Pacific Railroad, Portland, Oregon, has been named Chief, Terminal Operations Division, Seattle Port of Embarkation. He is Col. Armin L. Tenner, who came into the Army as a first lieutenant with the Seattle Port of Embarkation. Serving nearly four years in the Port Transportation Division he left the service in August 1946 and returned to the Port a year later as a major in the regular Army. Shortly after his return he served one year at the Army port, Inchon, Korea, as Port Transportation Officer, and 15 months at Yokohama as Chief, Cargo Operations for the 2nd Medium Port. He replaces Lt. Col. John H. Bannick, who is now in Washington, D. C., on temporary duty with the Office of the Chief of Army Transportation to assist with the planning of a commercial land transportation system.

■ **TOKYO, JAPAN.** The Transportation Corps Wives' Club held its final luncheon meeting of the season 15 June. The event was a "Sayonara," for five members who are leaving for the States. Corsages were presented to the honorees, Mesdames MacCallum, Parr, Markam, Norman and Smith.

■ **SAN FRANCISCO PORT OF EMBARKATION.** Lt. Col. William L. Calhoun, Chief of Operations, Plans and Training Division at the San Francisco Port of Embarkation, has been assigned to the Naval War College, Newport, R. I., as a student for the coming term on 3 Aug. A 1933 graduate of Virginia Military Institute, Colonel Calhoun entered active duty from the Reserve in March 1941. He spent 27 months in the Pacific during the war and was on duty with the General Staff from 1947 to 1949.

■ **ARMY MEDICAL CENTER.** Col. John E. Haughey has been named chairman of a newly created reserve officer promotion board at the Army Medical Center, Washington, D. C.

His board will include: Lt. Col. Frank F. Kriwanek, Post Quartermaster; Chaplain (Lt. Col.) John J. Mullaney, Post Chaplain; Lt. Col. Henry T. Ortlip, a Walter Reed patient; Maj. Walker W. Evans, Provost Marshal; Capt. Robert A. Lehman, Assistant Post Engineer; and Capt. James D. Finkle, Assistant Post Exchange Officer.

■ **NEWPORT, R. I.** Admiral William H. Standley, USN-Ret., and Mrs. Standley, who were east from Coronado, were entertained by Admiral Edward C. Kalbfus, USN-Ret., and Mrs. Kalbfus, and by Mrs. William H. Standley, jr., during a recent brief visit to Newport, R. I.

Rear Adm. Lamar R. Leahy, USN-Ret., and Mrs. Leahy, have arrived at Newport, R. I., for the summer. They have leased "Holly House" on Berkeley Ave. Brig. Gen. Earl H. Metzger, USA-Ret., and Mrs. Metzger have arrived at Newport, R. I., from their home in Atlanta, Ga., to pass the summer. They will be at 170 Webster St.

■ **SENDAI, JAPAN** A reception, honoring Brig. Gen. Henry I. Hodes, new Assistant Division Commander, Seventh Infantry Division, and Col. Boniface Campbell, departing Chief of Staff of the Division, was held at the Officers' Club, Camp Sendai, Japan, 14 June. In the receiving line were: Maj. Gen. and Mrs. David G. Barr, Brig. Gen. and Mrs. Henry I. Hodes, Col. and Mrs. Boniface Campbell. General Hodes arrived in Camp Sendai on 2 June. Colonel Campbell's new assignment will be in Washington, D. C.

■ **FT. HOOD, TEX.** Numerous changes among the key personnel of Ft. Hood and the 2d Armored Division are slated for the next few weeks. Maj. Gen. A. C. Smith, Commanding General of the 2d Armored and Ft. Hood, will find it necessary to replace several members of his headquarters staff, among them his Chief of Staff, Col. George W. Coolidge, who has been ordered to the Army War College, Ft. Leavenworth, Kans., to undertake the course of instruction beginning in September.

Other members of the general staff scheduled for transfer include Maj. Francis Gregg, division intelligence officer, who has been directed to report to the Infantry School, Ft. Benning, Ga.; also, Maj. Charles E. Rousek, plans and training officer, who will attend the fall course of instruction at the Command and General Staff College at Ft. Leavenworth. Division Artillery is losing its Commanding Officer, Col. Perry W. Brown, who will depart from Ft. Hood today for briefing in Washington, D. C., prior to undertaking a six months' mission in Kashmir with a United Nations group headed by Lt. Gen. Courtney Hodges. The mission will leave Westover Field, Mass., via military aircraft on 11 July. Along with its commander, Division Artillery also is losing its Executive Officer, Lt. Col. James E. Schooley who leaves for Austria in October. Operations Officer, Lt. Col. Walter Ligon, already has left Ft. Hood for a Pentagon assignment in the Logistics Division, Office of the Chief of Staff.

■ **FT. BLISS, TEX.** Lt. Col. J. H. F. Mermagen, Royal Artillery, British Army, arrived 28 June, to assume his duties as British Liaison Officer.

■ **KITZINGEN, GERMANY** Capt. Louis B. Austin, who was notified recently of his promotion to captain, has left for the Zone of Interior. He will report to the 10th Infantry Division at Ft. Riley, Kans., for reassignment.

■ **FT. MONMOUTH, N. J.** An informal social hour honoring wives of new officers at Ft. Monmouth was held at the quarters of Lt. Col. and Mrs. C. A. Poutre, last week. The many activities of the Ft. Monmouth Womens' Club were presented by Mrs. E. A. Allen, president for the coming year. She introduced her co-workers and also Mrs. F. H. Lanahan, honorary president of the Women's Club, who gave a few words of welcome. New officers' wives present were: Mesdames Martin Webb; William Hupalo; George W. Olson; Donald C. Wilkinson; F. B. Hildebrandt; R. Hammil; Harold Brown; L. Warren; W. Jordan; and H. L. Luers.

New officers for the coming year and other guests included: Mesdames E. A. Kenny; F. E. Bierstadt; J. W. Raulston; G. E. Kilpatrick; C. W. Shults; W. B. Irby; H. L. Davis; R. C. Walton; L. D. Esh; E. W. Johnson; E. S. Landry; V. M. Clark; R. M. Bagley; F. B. Moses; W. W. Hornung. Another group of new arrivals at Ft. Monmouth were welcomed recently at a tea given at the quarters of Lt. Col. and Mrs. John A. Geddes. The hostess assisted by Mrs. C. H. Hiser greeted the following guests: Mesdames John B. Coveny; Jorge J. Lluy; Clarence A. Fleming; Harry L. Herres; Allen W. Wiegand; Robert F. Wilson; Gordon J. Fitzpatrick; Blaine O. Vogt; J. C. Davenport; Irvin C. Payne; Wilmah M. Gitchell; Owen Blankenship; Stanley M. Walker and Clyde Raymond.

■ **LOWRY AFB, COLO.** A new board of governors for the Officers' Club was chosen at a recent meeting of all officer members, it is announced by Brig. Gen. Charles H. Caldwell, commanding general. Col. Marshall A. Glazebrook was named president of the club. Named as his assistants were Lt. Col. Wilson H. Banks, Lt. Col. Thomas J. Brooks, Lt. Col. Lewis J. Kolb, Maj. Charles

(Please turn to Next Page)

HOTEL DIRECTORY

■ NEW YORK

"AT YOUR SERVICE"

in NEW YORK CITY

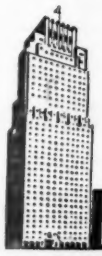

FROM $3.50 SINGLE
$6.00 DOUBLE

600 Rooms, all with bath and radio.
Television in Rooms Available
For Reservations, Write or Wire to
ROY MOULTON
MANAGING DIRECTOR
HOTEL
PICCADILLY
45TH STREET — WEST OF BROADWAY

■ WASHINGTON, D. C.

BURLINGTON HOTEL
1120 Vermont Avenue, N. W., Wash., D. C.
Transient accommodations and furnished apartments — central location.
10% discount to service personnel
★ SMART LOUNGE-CAFE ★

HOTEL MARTINIQUE
SIXTEENTH STREET AT M
WASHINGTON, D. C.
Near to War & Navy Buildings
25 PER CENT REDUCTION in room rates to officers on active duty. All rooms with bath.
Write Mgr. For Detailed Information

Posts and Stations

(Continued from Preceding Page)

J. Lamothe, Maj. Louis F. Oliveri, Capt. Mary H. Strong and Warrant Officer Anthony R. Mitchell.

■ **FT. SAM HOUSTON, TEX.** Lt. Col. Donald B. Berrigan, Post Transportation Officer, is going back to Paris, France, about the middle of July, this time as Transportation Officer in the city of Paris, it is announced by Deputy Post Commander Col. Eustis L. Poland.

Colonel Berrigan served as Transportation Officer for the 1st Engineer Special Brigade on Utah Beach in Normandy during World War II.

■ **CHERRY POINT, N. C.** Brig. Gen. William L. McKittrick, USMC, who recently succeeded Brig. Gen. Ivan W. Miller, USMC, as Commanding General of the Marine Corps Air Station, was honored with a formal review of troops on 30 June.

Col. E. W. Seeds, Commanding Officer of Marine Air Group Eleven lead the more than one thousand khaki-clad Marines across the parade ground as they passed in review before General McKittrick. Other high ranking officers who witnessed the review were: Brig. Gen. Lawson H. M. Sanderson, Deputy Commander, Second Marine Air Wing and AirFMFLant; Col. John C. Munn, Wing Chief of Staff; Col. John W. Sapp, Ass't. Chief of Staff; and Col. Franklin G. Cowie, Station Chief of Staff.

■ **CASTLE AFB, CALIF.** The Strategic Air Command bombing pennant was formally presented to the 93d Bomb Wing by the Deputy Commanding General of SAC here on 24 June. Maj. Gen. Thomas S. Power, speaking for Lt. Gen. Curtis E. LeMay, commander of SAC, presented the pennant to Col. Robert H. Terrill, Wing Commander, before the entire personnel of the station assembled on the flight line in front of the tower.

In his remarks General Power said, "The importance of the Strategic Air Command in support of world peace cannot be stressed too much. It exerts a great influence in keeping peace throughout the world by its ability to go anywhere at any time. The 93d is the outstanding bomb wing in the Strategic Air Command, and it not only won the bombing competition itself but the respect and admiration of the entire command."

■ **EGLIN AFB, FLA.** Newly-elected officers of the Officers Wives' Club were entertained at a morning coffee last week, with the retiring board of governors acting as hostesses. During the affair, Mrs. William E. Kepner was presented an antique Sheffield biscuit warmer as a farewell gift from the club members. Mrs. James T. Stewart, establishing a custom for the club, presented Mrs. C. J. Benda, retiring president, and Mrs. D. M. Young, president 1948-1949, with small engraved gavels in remembrances of their years of service. Mrs. Myron Keilman, Mrs. J. R. Thornton, Mrs. H. R. Kenaston and Mrs. K. E. Soukikian poured at half hour intervals from silver services at either end of the table. Mrs. George Hornick was in charge of the lavish decorations used in the gray and varied rose color scheme.

■ **SAN FRANCISCO, CALIF.** Lt. Col. William L. Taylor was guest of honor at a farewell luncheon held for him 28 June in the Anza Room at the Presidio of San Francisco Officers' Club. Colonel Taylor is leaving for a new assignment to the American Mission in Turkey. Those present at the luncheon were Col. R. B. Warren, Col. S. R. Browning, Lt. Col. E. M. Marsha, Maj. W. K. McDaniel, Maj. S. I. Chabot, Maj. H. Kallberg, Capt. R. Trapp, and Capt. W. Wade all of the Transportation Section Staff, Hqs, Sixth Army.

■ **ABERDEEN PROVING GROUND, MD.** The annual election of the Board of Governors of the Aberdeen Proving Ground Officers' Mess was held recently. Col. Thomas K. Vincent, deputy post commander was elected president of the board. Elected to serve with him were: Lt. Col. Elmer W. Grubbs, Lt. Col. Samuel Smellow, Lt. Col. Henry C. Johnson, Lt. Col. Chester W. Clark, Maj. Charles E. Rust, Maj. Edward F. Minch, jr., Capt. Frank B. Puckett, Capt. Leo E. Goodman, sr., USAF; Capt. William L. Clemons and 1st Lt. Edson C. Duffin.

■ **FITZSIMONS GH, COLO.** Col. Seth O. Craft has arrived to assume duty as Executive Officer. The colonel, who is the Army's second highest ranking Medical Service Corps officer, was assigned here from Percy Jones General Hospital, Battle Creek, Mich.

■ **FT. LAWTON, WASH.** Mrs. Gary Cunningham and daughter, Gary Craig, were recent visitors, they were guests of Col. and Mrs. R. E. Willoughby, Post Commander. Mrs. Cunningham is the wife of Brig. Gen. Julian Cunningham, the Commanding General, Army Ground Forces, Alaskan Department. She and her daughter are en route to join the General in Alaska.

■ **FT. McPHERSON, GA.** Col. and Mrs. John Meade and Lt. Col. and Mrs. M. E. Kaiser entertained a group of officers and ladies in the Green Room at the Ft. McPherson Officers' Mess 30 June. Among the guests present were Lt. Gen. and Mrs. Alvan C. Gillem, Maj. Gen. and Mrs. Paul J. Mueller, and Maj. Gen. and Mrs. William C. Chase.

■ **MONTEREY, CALIF.** Capt. Paul D. Stroop, USN, executive officer at the Naval School, General Line, has received orders detaching him from duty here and ordering him to report in Washington, D. C., Capt. T. J. Casey, USN, commanding officer at the school has announced. From Monterey, Captain Stroop will report in Washington, D. C., at the National War College for a year's duty under instruction. Capt. J. T. Tracey, USN, is slated as his successor.

■ **FT. RILEY, KANS.** Col. I. Bradfield Smock, Commanding Officer, Ft. Riley Station Hospital, and three enlisted men from the Provisional Regiment received their retirement papers last week at a Regimental Review on the main post's lower parade ground. Maj. Gen. John T. Lewis, Commanding General Army General School, was the reviewing officer, and presented the retirement papers. Going on the retired list 30 June were: M/Sgt. Unive K. Linville, Cpl. Robert Breakbill and Cpl. Bernard F. Hiltner.

■ **FT. HOOD, TEX.** Lt. Col. John LePage, a veteran of over 21 years service has been assigned as Executive Officer, Combat Comhand "A", 2d Armored Division. Colonel LePage was graduated from the U. S. Military Academy in 1929. Prior to and during the World War II, he served in the Philippines and other islands in the Western and South Pacific; since the war, with Occupation Forces in Japan. Before coming to Ft. Hood, Colonel LePage was a student at the Armed Forces Staff College in Norfolk, Va.

■ **SAN FRANCISCO, CALIF.** Members of the San Francisco Chapter, The Military Order of the World Wars, held their annual election and installation of officers on 27 June. The meeting, called and presided over by Col. Barge Leonard, AUS-Ret., was held in the beautiful Marines' Memorial Club, site of the Order's 1949 National Convention.

The Chapter's new Commander is Lt. Col. Carroll E. B. Peeke, Hon-Res, AUS, Director of Public Relations for the Veterans' Administration on the Pacific Coast. While serving with the Fifth Army in Italy, Colonel Peeke was awarded the Order of the Crown of Italy, and the Order of Military Merit of Brazil. Other new officers are: Brig. Gen. Robert H. Wylie, USA-Ret., 1st Vice Commander; Lt. Comdr. Bernard F. Seligman, USNR, 2d Vice Commander; Capt. Harold H. Sweetser, USAF-Ret., Adjutant-Treasurer, and Comdr. Walter E. Hettman, USNR, Judge Advocate.

■ **BERLIN, GERMANY.** A Farewell Luncheon for Mrs. James T. Duke was held 13 June. Mrs. Duke, who is returning to the United States with her husband, Col. J. Duke, Berlin Military Post Commander, was presented a bouquet of flowers from the American Women's Club of Berlin. Mrs. P. P. Roudakoff, retiring vice-president, made the presentation in appreciation of Mrs. Duke's splendid work for the Club during the past three years.

Prior to the luncheon, the Board of Directors of the Club met in the home of Mrs. Maurice W. Daniel, newly elected President, to discuss the various Club activities planned for the summer months. The agenda included a discussion of the contribution made by the American Women's Club of Berlin for a picnic party for Stadtisch Blindenstalt, one of the Blind Childrens Homes of Berlin; the contemplated purchase of a "juke box" for the Teen Canteen; and the cooperative promotion with the Red and White Tennis Club for the organization of the International Tennis Matches, which were held Saturday and Sunday, 17 and 18 June at the Red and White Tennis Club. It was decided that the American Women's Club of Berlin would donate their share of the proceeds of these matches for the purchase of bed linen for needy hospitals in Berlin.

■ **WHITE SANDS PG, N. M.** A bridge luncheon, business meeting and election of officers climaxed a busy year's activities for the Women's Club recently, with Mmes. Shelton E. Lollis and W. A. Dresser as hostesses. With Mrs. George G. Eddy, Honorary President and Mrs. A. E. Uehlinger, Honorary Vice-President, the newly elected officers and chairmen are: President, Mrs. R. M. Shuder; Vice-President, Mrs. J. C. Roper; Secretary, Mrs. J. F. Albert; Treasurer, Mrs. W. R. Bready; Entertainment Committee, Mmes. P. H. Scordas, E. A. Gulick; Activity Committee, Mmes. P. E. Eyer, C. M. Allen; Welcoming Committee, Mmes. P. K. Holland, R. R. Steely, C. A. Farley; Nursery Committee, Mmes. T. H. Lewis, R. S. Wheeler; Members-at-Large, Mmes. J. F. Freund, B. R. Kleinwachter, W. T. Brannon and W. B. Patton.

■ **GRAFENWOHR, GERMANY.** Dressed in helmet liner and GI fatigues, the retired Navy captain was a long way from the sea as he sat in the shade of bullet-pocked ruins at Grafenwohr, watching his son lead a platoon of engineers across the dusty combat firing range.

The father was Capt. Joseph M. Kiernan, who retired from the Navy in 1947 after 30 years service. The son was Lt. Joseph M. Kiernan, jr., top man in the graduating class at West Point in 1948.

■ **PATUXENT, MD.** Lt. Comdr. Howard H. Brandenburg, USN, Assistant Legal Officer on the Staff of Admiral Arthur W. Radford, USN, Commander in Chief Pacific and U. S. Pacific Fleet, has departed from Honolulu, for his new assignment as Legal Officer of the Naval Air Station here.

■ **STRAUBING, GERMANY.** Col. George A. Rehm, CO, 6th Armd Cav, was honored at a reception and dinner here recently as he reached the 30-year mark in his Army career. He entered the Army as a second lieutenant in 1920, following his graduation from the USMA at West Point. As a lieutenant he served with Maj. Gen. I. D. White, CG, US Constabulary, then also a lieutenant in the 14th U. S. Cavalry. During World War II he served in Washington on the Munitions Board, as Chief of Staff, 20th Armd. Div. at Camp Campbell, Ky., and as executive G-3, GHQ, Far Eastern Command. Among the decorations he holds are the Distinguished Service Medal, the Silver Star and the Legion of Merit.

■ **ANNAPOLIS, MD.** Lt. Marie B. Kelleher, USN, left Annapolis last week for Newport, R. I., where she will indoctrinate Waves at the Navy Line School. Lieutenant Kelleher has been Public Relations Officer at the Naval Academy for the past two years. She was on duty in the Chemical Laboratory of the Engineering Experiment Station before being transferred to the Naval Academy.

Capt. and Mrs. William C. Schultz, entertained at a picnic supper last Sunday in the garden of their home on Upshur Road, Naval Academy. Members of the China Chow Club of Washington were among the guests.

Mrs. James Ferguson has returned after visiting her son and daughter-in-law, Comdr. and Mrs. Glover Ferguson in Arlington, Va. Mrs. Walter Hargrave of Lynchburg, Va., wife of Captain Hargrave, USN, is visiting her sister, Mrs. J. B. Ewald. Mrs. Hargrave's son is a member of the new plebe class.

Transportation Course

"Officers must have flexible minds and be able to accept changing conditions," Maj. Gen. Frank A. Heileman, USA, Chief of Transportation told graduates of the Transportation Officer Advance Course at Fort Eustis, Va., last week.

The occasion for General Heileman's visit to Fort Eustis was the completion of the ten month course designed to provide instruction in the light of war lessons and modern developments and to prepare officers of the Transportation Corps for duty as commanders and staff members.

High man in the class was Maj. Milford J. Peters.

Other graduates were:

Lt Col Reed N Colvin	Maj G P Michael
Lt Col Frank H Drake	Maj J E Neely, jr
Lt Col L H Herndon	Maj C L Pappas
Lt Col C L Humphrey	Maj Frank D Person
Lt Col R E Johnson	Maj Milfred D Peters
Lt Col T E Pfaff	Maj A M Steinkrauss
Lt Col C C Wood	Maj Aloysius J Walsh
Maj Elbert Armstrong	Maj S D Williamson
Maj Alexander Becker	Capt Charles W Audet
Maj James G Bogle	Capt Harry F Boyle
Maj Marzelle F Boyd	Capt P H Bramble
Maj L F Colwell	Capt Frank M Bullard
Maj John F Coote	Capt Philip D Barnes
Maj Harold W Corder	Capt D H Darlington
Maj Donald M Davis	Capt C H Dickey III
Maj Johnnie D Duffie	Capt F S Donnell
Maj John W Edwards	Capt Merle E Hamner
Maj C Ehrhardt	Capt J E Hanks
Maj W R Elliott, jr	Capt J P Higgins
Maj Lewis L Flamm	Capt W J Higgins
Maj Earl F Giles	Capt C V Humphrey
Maj Gordon A Goss	Capt George W Lewis
Maj John F Hagan, jr	Capt R J Lombard
Maj Curtis F Healton	Capt W J McGuigan
Maj George Heck	Capt Andre H Nelson
Maj Joseph P Henry	Capt George J Pruett
Maj H E Helzbach, jr	Capt Joseph N Sands
Maj Francis M Hope	Capt Paul B Schaefer
Maj James H Jackson	Capt Paul A Trees
Maj C M Keranen	Capt Lester G Willig
Maj Phillip I Klein	1st Lt J E Coberly
Maj John J Macken	1st Lt L R Hutson
Maj J D McNally	

July 4 Message

Secretary of Defense Louis Johnson, in an Independence Day message, called to attention that the 174th anniversary of the birth of democratic government in this country finds Americans once more fighting to preserve it. He said:

"While Americans everywhere celebrate the anniversary of that momentous day, July 4, 1776, when the signing of the American Declaration of Independence marked the birth of the democratic government we enjoy today, there is a particularly solemn note to the observance in that it finds Americans once more fighting in the same cause for which their forefathers fought and died more than 170 years ago.

"The American servicemen, who are meeting and checking the ruthless rush of Communism to enslave the free peoples of the Far East, are fighting in defense of their Country just as surely as were the American patriots who won American independence in the Revolutionary War and preserved it in World War I and World War II.

"The frontiers of American democracy no longer are the shores of our Country and no longer may it be defended there. The totalitarian menace to our freedom to enjoy the fruits of the victories won by our forefathers in 1776 is world-wide in scope today. If we permit it to engulf and enslave democratic peoples outside our own national borders—if we fail to go to their aid—we open our own borders to invite destruction of our own liberties.

"If we are to stand true to the democratic heritage left to us by our founding fathers, whose memory we honor this July Fourth, we must stand true to their principles.

"As our President stated, when ordering our military forces in the Far East to repel Communist invasion of Korea and Formosa, we must stand for the Rule of Law and against the Rule of Strength. That is what our fighting men on the outposts of democracy are doing today and it is fitting that we include them, together with the heroes of World Wars I and II, when we pay tribute to those whose valor made the American Declaration of Independence a reality in 1776 and left it as a heritage to us and an inspiration to liberty loving peoples everywhere."

For your convenience—

ARMY NAVY AIR FORCE JOURNAL
1711 Connecticut Avenue Northwest
Washington 9, D. C.

Please enter my subscription* for one year to the ARMY NAVY AIR FORCE JOURNAL. I enclose payment herewith.

Name and rank .....Service.....

Address .....

.....

*If you are already a subscriber and wish to renew your subscription, check here ☐. Make check or money order payable to Army and Navy Journal, Inc. Subscription rates—$8.50 a year to civilians or organizations; $6.50 to individual members of the Services.

—Keep The Journal notified of your changes of addresses—

7-8

Army Orders

(*Continued from Page* 1221)

Maj G E C Garrett, ORC, Wash, DC, to Ft Eustis, Va.

Maj N M Emig, Ft Leavenworth, Kans, to Office Secy of Def, Wash, DC.

Maj G B Pierce, ORC, Ft Lawton, Wash, to Ryukus Comd, Okinawa.

Maj J P Henry, Ft Eustis, Va, to EUCOM, Bremerhaven.

Capt J H Baker, Seattle, to 7689th Hq Gp USFA, Salzburg, Austria.

Capt C F Lawson, Ft Holabird, Md, to 109th CIC Det Second A, Baltimore, Md.

CORPS OF MILITARY POLICE—

Maj Gen E P Parker, PMG

Col JF Roehm, Ft McPherson, Ga, to Hq Fourth A, Ft Sam Houston.

Col W L Shankle, Wash, DC, to FEC, Yokohama.

Maj F A Spencer, ORC, Wash, DC, to Hq Fifth A, Chicago.

Maj R J Bickford, ORC, Sandia Base, NMex, to Stu Det MP Sch, Cp Gordon, Ga.

Maj G C Sheldon, Ft Holabird, Md, to Stu Det MP Sch, Cp Gordon, Ga.

Maj M M Wheatley, ORC, Ft Dix, NJ, to Hq Second A, Ft Meade, Md.

Maj L E Scott, Cp Gordon, Ga, to Hq Third A, Ft McPherson, Ga.

1st Lt G W Jordan, ORC, Cp Carson, Colo, to Stu Det the MP Sch, Cp Gordon, Ga.

1st Lt J W Liddle, Ft Meade, Md, to First A 8th Inf Div, Ft Dix, NJ.

WOMEN'S ARMY CORPS—

Col M A Hallaren, Director

Maj L G Odbert, Wash, DC, to 7689th Hq Gp, USFA, Salzburg, Austria.

Capt E E Moffie, ORC, Long Island City, NY, to Hq Third A, Ft McPherson, Ga.

Capt M L Sullivan, Ft Leavenworth, Kans, to 7689th Hq Gp USFA, Salzburg, Austria.

Reid from Ft Lee, Va, and asgd to station indicated:

2d Lt J P Dohnal, ORC, to OC of USA, Wash, DC.

2d Lt J M Kukanich, ORC, to Fifth A 5th MRU, Chicago.

2d Lt E C Warner, ORC, to AGD MDW, 7th MRU, Wash, DC.

2d Lt T R Brant, ORC, to Third A 20th MRU, Ft McPherson, Ga.

2d Lt L M Bray, ORC, Fourth A 27th MRU, Ft Sam Houston.

CHIEF WARRANT OFFICER—

W C Desmond, Battle Creek, Mich, to Fifth A 5012th ASU, Ft Sheridan, Ill.

W W Osteyee, Ft Bliss, Tex, to USA Caribbean, Ft Amador, CZ.

C W Wallis, Ft Lee, Va, to FEC, Yokohama.

J S Peyton, Ft Scott, Calif, to Sixth A 6002d ASU, San Francisco.

H A Halloway, Ft McPherson, Ga, to EUCOM, Bremerhaven.

WARRANT OFFICERS (JG)—

A H McIntire, Battle Creek, Mich, to Brooke AMC, Ft Sam Houston.

B T Silver, Battle Creek, Mich, to Fifth A 5010th ASU, Ft Custer, Mich.

G W Dransfield, Ft Lewis, Wash, to Second A 2101st ASU, Ft Meade, Md.

W L Wilkie, Ft McPherson, Ga, to Second A 11th Abn Div, Ft Campbell, Ky.

J D Milvo, Ft Meade, Md, to EUCOM, Bremerhaven.

H C McKinley, San Francisco, to Sixth A 6012th ASU, Cp Stoneman, Calif.

G A Gormley, Chicago, to 113th CIC Det Fifth A, Milkaukee.

W A Younk, Chicago, to 113th CIC Det Fifth A, Rock Island, Ill.

RETIRED—

1st Lt M Kahn, ANC, pd (40%).

Lt Col R L Moses, Inf, reverts to Ret Status.

Col J H Corridon, JAGC, reverts to Ret Status.

Col R G Howe, Inf, upon ov.n appl.

Col I B Smock, MC, reverts to Ret Status.

Lt Col A H Lee, IGD, upon own appl, ret as Col.

Col J J Fraser, Inf, upon own appl.

Maj M M Moss, ANC, pd (40%).

CWO E Perkins, FA-AUS, pd.

WOJG C W Clegg, upon own appl.

WOJG W T Cash, QMC-AUS, pd.

Lt Col S P Kelley, Inf, Sec 509e, PL 381, 80th Congress.

WOJG B W Pope, upon own appl, and adv to Capt.

Col R D Daugherty, FD, pd. (40%).

Col F P Van Duzee, QMC, upon own appl.

CWO W R Kuhn, upon own app, and adv to Lt Col.

Lt Col T F Wall, Inf, sec 509h and 514e, PL 381, 80th Congress.

Col D B Falk, IGD, pd (100%).

RESIGNED—

1st Lt R A Williams, Inf.

1st Lt B Janis, QMC.

1st Lt L E Thompson, jr.

Maj K R Budge, Inf.

PROMOTED IN RA—

To Colonel

W P Ennis, jr, FA
H F Osborne, SC
T Calhoun, jr, FA
R H Grinder, CAC
O L Churney, MC
W T Williams, DC
L C Dirksen, DC
C W Buttermore, DC
R L Black, MSC
R E Selwyn, MSC
R P Rea, MC
R L Cox, MC
A. E. White, MC
H S Murphey, MC
G M Powell, MC
J L Crawford, MC
C C Dodson, MC
W H Stevenson, MC
W D Willis, MC
E M Smith, MC
A R Sewall, FA
P Hamilton, Inf
C C Sloane, jr, Inf
J R Wheaton, FA
M H Harwell, CAC
R Silverman, FD
R C Ross, FA
H P Storke, FA
L F Wilson, MC
G Prazak, MC
R H Allbee, MC
U R Merikangas, MC
J B Herman, MC
J P Russell, MC
P A Keeney, MC
J B Dismukes, MC
C G Blitch, MC
J R Shaeffer, MC
J R Davidson, Inf
F F Miter, CAC
T E De Shazo, FA
R S Nourse, AGD
J S Roosma, Inf
J A McFarland, FA
E H McDaniel, Inf
W J Baird, Inf
P J Black, Inf

To Lt Colonel

O J Baldwin, CE
R L Schock, ChC
E H Druley, FA
F S Ison, QMC
W F LaFarge, jr, Inf
R W M Weir, QMC
K J Silverwood, QMC
J H Lattin, Inf
F H Loomis, Inf
B E Small, SC
C H Meek, FA
W E Heltzel, SC
D T Hamersley, AGD
T H Sanford, Inf
J R Walton, Inf
V B Fox, Cav
W D Roth, QMC
W S Bodner, Inf
R G Davis, FD
R R Creighton, SC
H R Siemers, Cav
H O Fischer, CE
C Hildebrant, Inf
L M Reiser, SC
J P LaCour, QMC
E S Bessmer, Inf
A H Davidson, jr, CE
R T Chapman, FA
R H Tomlinson, jr, FD
E F Kelly, jr, FA
C P Babcock, FA
K Buchak, SC
S R Langlois, FA
S B Dishman, Inf
J A Dasche, Inf
F J Gosiger, OD
A E Conn, QMC
J R Dwyer, AGD
H C Brindle, QMC
W R Heard, AGD
H L Davis, jr, SC
W M Rodgers, Cav
B E Henderson, QMC
E S Winsper, QMC
C L Ringgold, CAC
F H Ross, FA
R N Skaggs, Inf
J W Pumpelly, Cav
F G H Smith, QMC
R D Fagin, AGD
F W Rodman, OD
W L Kerr, AGD
C H McNary, CmlC
E J Grant, Inf
T H Taylor, FA
M B Fogarty, QMC
H E Bisbort, CE
E L Icke, CE
F L Plahte, FA
W A McAleer, QMC
S A Potter, jr, CE
R B Garretson, QMC
C B Reed, FA
J A Bradley, Inf
W J Whitehead, CE
C G Gealta, FD
A G Kiel, CAC
T W Sills, CAC
W T Evans, Inf
J A Martin, QMC
O G Charles, SC
J D Peterman, QMC
A J Watson, QMC
E C Shewbridge, jr, FD
H A Cassell, Inf
J A Norell, AGD
R A Devine, FD
P H Raftery, OD
E L Ritchie, QMC
G H Sibbald, Inf
J J Agoa, AGD
C W Wells, Inf
F H Preston, jr, CE
W L Norfray, Inf
C P West, OD
A M Ricciardelli, SC
C E Rust, OD
R S Cain, Inf
P B Reed, jr, OD
M W Courser, Cav
H G Jepson, OD
H G Lux, CE
J F Adams, Inf
D P Anderson, FA
R B Taylor, QMC
R O Peterson, QMC
J A Richardson III, OD
M C Miller, Inf
D O Sprankle, SC
E A Koerner, SC
F W Greene, QMC
B M Shipley, CE
M A Darragh, QMC
R H Conk, FA
A G Eagle, FA
H D Brown, QMC
A J Hannon, Inf
J K Bell, FA
S D Frampton, QMC
J P McKenna, Inf
W E Farmer, Inf
P A Shaw, CE
R G Winckler, SC
J E Johnson, CE
C M MacGregor, OD
A E Stevens, Cav
D O Toft, SC
R H del Mar, Inf
J E Londahl, Inf
G V Johnson, SC
F W Roberts, AGD
R E Goode, QMC
A H Jackman, QMC
W L Coleman, AGD
J H Gibson, Cav
C A Leavitt, QMC
A W Gustafson, Inf
J F Hudson, QMC
O A Scott, AGD
W A Luther, Inf
W L Blanchard, Inf
S Katsarsky, Inf
B B Rider, QMC
A M Smith, 2d, OD
S J Heliker, FD
P L Bates, Inf
J G Black, FD
G S Haviland, CE

To Major

D S Hasson, VC
L A Grove, MSC
J M Brannon, QMC
W J Burk, Inf
R T Dodge, CE
M B Weaver, Inf
H B Wild, FD
L M Sproull, WAC
I M Henry, WAC
E D Keener, WAC
C M Lane, WAC
H B Bundy, WAC
A G Wheatley, WAC
R M Briggs, WAC
R N Simerly, WAC
H M Roy, WAC
R S Westbrook, WAC
J J Mulcahy, WAC
M W Condon, WAC
M N Lassetter, WAC
M J Kunz, WAC
L E Hudson, WAC
H C Bendfelt, WAC

To Captain

T E Blakeslee, MSC
Capt D G Kadrovach, MSC
J F Gerstner, SC
F A Gregg, Inf
W LeR Harrelson, jr, Inf
J B Humphrey, CE
R T Reid, CAC
Q C Soprano, OD
W H Wernimont, SC
S E Bastion, WAC
E B Fraser, WAC
M E S Parker, WAC
D D Robinson, WAC
B L Parker, WAC
M M Gentle, WAC
M M Baker, WAC
K L Sutherland, WAC
A L Dahnke, WAC
L Carlson, WAC
M J Guyette, WAC
N G Gillis, WAC
J B Doolahite, WAC
M L K Hall, WAC
C Goldman, WAC
C M Williams, WAC
M C Bailey, WAC
D A King, WAC
M P Patterson, WAC
I E Averett, WAC
V R Deady, WAC
D Gray, WAC
C D Kolokotrones, WAC
I B Sherman, WAC
M L Mills, WAC
D W Parks, WAC
M E Sinclair, WAC
E R Ware, WAC
A M Watkins, WAC
E C Brown, WAC
C M Anthony, WAC
M S Knasiak, WAC
H Logan, ANC

TEMPORARY PROMOTIONS—

To Captain

Medical Corps

R W Albrecht
J Arcomano
N L Arnett
R W Avery
F B Berry
R L Brekke
J P Briske
P A Carlson
L O Carpenter
B R Chenoweth
B Chojnacki
R C H Chung
C C Cobb, jr
R S Cooke, jr
J D Curry
J C Crutcher
J L Dewey
C L Easterday
R H Forrester
J J Gibbs
R A Giusti
P E Goode
R E Green
R L Guillaudeu
J F Hughes
J E Hult
R C Innes
J J Innis
G N Lam
J D Lawson
L M Lawton
W F Lienhard, jr
W C Link
K H Lord
C J May
J L Benton
M R Blais
M T Cenac
E L Graveline, jr
E D Habegger
H A Hawkins, jr
H T Hidaka
R E Holzgrafe
D C Ivie
V H S Hume
W H Brune
J E Canham
H A Carlson, jr
R P Dannebaum
H J Eddy, jr
J E Hansen
D E Johnson
J S Kugler
R A MacNaughton
J P Munson, jr
V J Navarre
R H Quinn
G L Bero
G W Briggs
J W Callister
H L Carbaugh
D C Carlton
S B Covert, jr
J M Cuthbertson
R F Dillon
J R Doyle
D B Fraatz
R H Garrett
R F Glock
M J Gonder
R Gramiak
H S Hill
T H Horrigan
T J Howard
E T Hupalowsky
J B Jay
E C Miller, jr
W C Miller
A F Morrison
P D Moynihan
T H Mueller
D S Palmstrom
M F Patton
F J Payne
K N Payne
D B Price
L C Proshek
C L Rennell, jr
A G Reynolds
R A Rounds
J G Ruhe
G M Shannon
J T Sharp
R W Sherwood
J P Sloane
B A Smith
D A P Smith
R S Solomon
R A Stallones
R R Taggart
S J Takach
W G Turman
W R Viehweg
J G Wall
F A Walters
G P Wantz
R E Wells
W A Whyland
G C Wright, jr
B S Zager
L E Jennings
H W Jones
T S Lastrapes
S R Lavietes
I Nadamoto
P S Scoles
W R Scott
A A Stamler
P A Stent
F J Rigney
J C Rourke
C A Scott
R A Skeehan, jr
R C Soule
W F Spenader
W R Spencer
R E Stevens
J N Tori
V A Watson
C H Wells
G S Woodward, jr
R C Jones
R R Keim, jr
R B Larrick
J R Leake
C A Lindstrom
B L Livingstone
J S McGeehan
J M McGuire
M L McRoberts, jr
N Masin
S L Max
L C McGonagle
V R Rivera
A N Roat
G O Stubenraugh
A F Vickers
W Wartonick
W H Weber
D C Holman
J C Hoyt
R M Adams
W A Cervoni
E F Chandler
P L Child
V A Crumbaker
H J Galloway, jr
R F Hood
P I Long, jr
P M Norris
R W Petersen
J E Reisner
E A Rosenberger
G J Schwab
R L Sundre
E P Wenz
F T Wickis
H Zeiger
C A Augustus
R R Beckwith
J M Clinger, jr
C C Cranfield, jr
F G Dannenbring
C D Ford
D J Jacobson
D R Nagle
B F O'Hara
R E Parmenter
E W J Pearce
H W Phelps
R P Saunders
H Sizemore, jr
D B Sullivan
E M Throne
J P Trotzig
D E Vanderploeg
D W Walters
C F Wilkins, jr

Dental Corps

J H Green
S Coltoff
H M Huntington

APPOINTED—

Warrant Officers (JG)

S C Sawtelle, jr, asgd to 60th MP CID, Presidio of SF, Calif.

AUS SEPARATIONS—

Under Sec 515 (d), Pl 381, 80th Congress

Capt Anders D Gittelson, CE
1st Lt Philip A Oberg, SC
Lt Col William G Downs, jr, AG
1st Lt Donald A Cotton, Inf
Capt Anthony S Wolfe, Ord

Under SR 135-215-5

Lt Col Frederick R Hanson, MC

TRANSFERRED TO AIR FORCE—

Capt J J Kavanagh, MC
Maj F C Dye, MC
Capt F W Thomas, MSC

CHANGE OF NAME—

Maj Irene L Miller, ANC, to Irene M Stockder.

Capt Lewis Albert Meyers, MCS, to Louis Albert Meyer.

Capt Nell O Welborne, ANC, to Nell O Welborne Campbell.

Capt Agnes Meta Williges, ANC, to Agnes Meta Carpenter.

1st Lt Eva G O'Brien, ANC, to Eva E Ruf.

1st Lt Catherine Claire Gough, WAC-USAR, to Catherine Claire Seaman.

1st Lt Max J Ringer, FA, to Matthew J Ringer.

RESTORED TO ENLISTED STATUS ON RETIRED LIST—

To M/Sergeant

2nd Lt F J Smith.

To Sergeant

2nd Lt F W Lewis.

ADVANCED ON THE RETIRED LIST—

To Colonel

M/Sgt A Kohassar.

To Lt Colonel

WOJG J C Brumbaugh.

To Major

M/Sgt W McK Edwards.
M/Sgt F T Syrcle.

To Captain

M/Sgt B Murrell.
M/Sgt R L Turnbull.
M/Sgt L L Wilson.
M/Sgt L J Dempster.
M/Sgt F E Watson.

To 1st Lieutenant

M/Sgt S W Bronson.
M/Sgt N E Houston.
M/Sgt D S Parchman, sr.

ENLISTED MEN RETIRED—

M/Sgt R L Ehrman
M/Sgt A J Gass
M/Sgt C H Weaver
SFC S S George
Sgt P Giordano
Sgt L R White
M/Sgt J F Stevenson
M/Sgt B Esplana
M/Sgt H Harrington
M/Sgt R C McCormick
M/Sgt S M Waldike
SFC G T Colon
SFC J F Foss
Sgt R J Hodges
SFC M S Holt
SFC J M Lawrence
Sgt J B Holt
Sgt W S Hopewell
Sgt D McGee
Sgt W L Miller
Cpl H Hendrickson
Pfc E C Brandon
Pfc F Erdesky
Pvt H Rainey
M/Sgt D R Verona
SFC J W Magee
Pvt C W Campbell
Pvt G J Shepeta
Cpl J Arrington
Pfc R T Cockrell
Pvt K L Keller
Pfc J L Tasco
RCT T H Brown, ret as Pvt
SFC J E Troy
Pfc G C Dillon
Cpl R W Burkhardt
Pfc J D Straub
Pfc H L White

Reserve Corps Training

Between 1 Oct. and 1 Jan. 1951, a total of 62 Army Organized Reserve Corps Schools will open, General Mark W. Clark, Chief of Army Field Forces, reported this week. The schools, operated by Reserve personnel with the assistance of Senior Army Instructors, will offer a maximum number of volunteer Reservists progressive branch training and the opportunity to expand their military eduaction.

It is expected that eventually 334 ORC schools will be in operation, similar to one at Allentown, Pa., which began instruction in January.

Ft. Riley Housing

Construction of 400 rental housing units on the Ft. Riley, Kans., military reservation, for military personnel, utilizing private capital and FHA-guaranteed loans, will get underway in July.

Approval to start work on the huge building project, estimated to cost $3½ million, and to be constructed under provisions of the Wherry Housing Act, was announced by Mr. Jonas W. Graber, state director of the Federal Housing Administration, in Topeka, who issued the FHA commitment to insure the loans to the contractors.

Pilot Escapes

1st Lt. Harry M. Lister of the Air Force managed to escape from his B-26 bomber during the Korean fighting, but only after some unusual difficulty.

The first time he tried to leave the plane, when the engine went dead, his coveralls caught on the seat. He had to crawl back in order to release himself. Then, he parachuted into the water and floated about four hours before being picked up by South Korean fishermen.

Air Force Orders

(*Continued from Page* 1219)

Majors

W F Sheely, USAF (MC), Wash, DC, to USAF Institute of Technology, AU, Wright-Patterson AFB, w/dy sta at Univ of Minnesota, Colelge of Medicine, Minneapolis.

M J Gilbertson, USAF, Tyndall AFB, to Hq and Hq Sq, Ninth AF, ConAC, Langley AFB, Va, w/dy sta at Wilmington, Del.

R P Howle, jr, USAF, to Hq & Hq Sq, Fourteenth AF, ConAC, Robins AFB, Ga, w/dy sta at Meridian, Miss.

M M Jeffries, USAF, Wash, DC, to USAF Institute of Technology, AU, Wright-Patterson AFB, Ohio, w/dy sta at Columbia Univ, New York.

E J Burgy, USAF, Wash, DC, to USAF Institute of Technology, AU, Wright-Patterson AFB, Ohio, w/dy sta at Univ of Pittsburgh, Pa.

J M Niemczyk, USAF, Wash, DC, to 2349th AF Os Repl Gp, Cp Stoneman, Calif, for further asgmt to 6001st IG Sp Investigations Unit, FEAF.

W C Craft, USAF, Arlington, Va, to Hq & Hq Sq, USAFE, Wiesbaden, Germany.

Captain

A S Alston, USAF, Wash, DC, to USAF Institute of Technology, AU, Wright-Patterson AFB, Ohio, w/dy sta at Columbia Univ, New York.

USAF PROMOTIONS—

To Captain

F C Marsh	H L Nicholson
H E Brose	H J Lewis
H S Leffel	R E Dent, jr
W B Garlitz	J Hojnacki
G K Shively	C W Bradley, jr
R B Lawrence	T D Aumer
D R Boyles, jr	B C Rhodes
W E Mayo	E B Sherrill
F P Weil	E W Jacobs
D M Falk	J H White
D H Boulineau	T P Russell II
W M Jennings	F A Gates
C R Osborn	G O Hambrick
E H Patterson	C W Craig
J V Porter	V J Taylor
H W Ritter	H Zukerberg
R E Meline	D N Stanfield
C D Mansfield	O H Bashor
T E Morgan, jr	W D Conklin

AFUS PROMOTIONS—

To Captain

S A Cheesman, USAF (MC).
J A Jernigan, USAF (MC).
R F Morgan, USAF (MC).
W F Rubel, USAF (MC).
D C Smith, USAF (MC).
C C Sorensen, USAF (MC).
A B Brinkley, USAF (MC).
W S Games, USAF (MC).
R C Arnold, USAF (MC).
D Auld, USAF (MC).
E F Gillespie, USAF (MC).
A R Hazzard, USAF (MC).
R W Hedin, USAF (MC).
N M Hensler, USAF (MC).
A H Kiracofe, jr, USAF (MC).
J Levitt, USAF (MC).
I R Majors, USAF (MC).
C P McCammon, USAF (MC).
J D McGeary, USAF (MC).
W W Melvin, jr, USAF (MC).
M R Merrill, USAF (MC).
R A Muhich, USAF (MC).
E G Pear, USAF (MC).
R E Pierce, USAF (MC).
J R Rabenberg, USAF (MC).
R E Roscoe, USAF (MC).
C M Russell, USAF (MC).
P H Stavig, USAF (MC).
P C Trickett, USAF (MC).
J Warshaw, USAF (MC).
I B Braverman, USAF (MC).
H R Claypool, USAF (MC).
A S Crawford, USAF (MC).
J L Curtis, USAF (MC).
D B Dose, USAF (MC).
A V Dudley, jr, USAF (MC).
C E Eastwold, USAF (MC).
P F Eggertsen, USAF (MC).
J C Gardner, USAF (MC).
C E Glaser, USAF (MC).
D C Groenig, USAF (MC).
C C Harbin, USAF (MC).
W H Holloway, USAF (MC).
A W Hoover, USAF (MC).
H A Innes-Brown, USAF (MC).
L H Keyes, USAF (MC).
F N Lohrenz, USAF (MC).
J T Lukens, USAF (MC).
R W Morris, USAF (MC).
J F Newsome, USAF (MC).
R W Opfell, USAF (MC).
C R F Poole, USAF (MC).
A V Rigsbee, USAF (MC).
W E Roark, USAF (MC).
C B Roehrig, USAF (MC).
D J Rothenberger, USAF (MC).
W L Semler, USAF (MC).
E J Shea, USAF (MC).
B Slutzker, USAF (MC).
R J Stalter, USAF (MC).
W F Stewart, USAF (MC).
H N Sturtevant, USAF (MC).
W Terrell, USAF (MC).
K E Walter, USAF (MC).
G S Woodward, USAF (MC).
P S Grant, USAF (MC).
L E Harnington, USAF (MC).
J E Nesse, USAF (MC).
J A Rogness, USAF (MC).

To 1st Lieutenant

N M Carpenter (AFNC).
P A Cooney (AFNC).
M M Delaney (AFNC).
M G White (AFNC).

TO ACTIVE DUTY

Capt M O Mach, USAF (MC), to 325th Med Gp, ConAC, McChord AFB, Wash.

1st Lt E M Baird, II, USAF (DC), to 3545th Sta Med Sq, ATRC, Goodfellow AFB, Tex.

1st Lt L A Tattersall, USAF (AFNC), to 28th Med Gp, SAC, Rapid City AFB, SDak.

2nd Lt F A Heinz, jr, USAF, to 3510th Plt Tng Gp, ATRC, Randolph AFB, Tex.

RETIRED

Col M Stenseth, USAF, pd, ret as Brig Gen.

RESIGNED

1st Lt M J Chamberlain, USAF.
Capt G L Harris, USAF.
Maj G O'B Horan, USAF.
1st Lt F M Wright, USAF.
Capt W J Daner, USAF.

TRANSFERRED TO ARMY

Maj M G Morrison, USAF (MSC).

DISCHARGES

Under Sec II AFR 36-2

1st Lt H M Cox, jr, USAF.

RELIEVED FROM AD

Capt J J Chutro, USAF (Sec IV, AFR 36-23).

ENLISTED MEN RETIRED

Pfc J P Polson	M/Sgt W G Florence
S/Sgt C H Brandon	M/Sgt W Erb

Navy Orders

(*Continued from Page* 1219)

Fran Gru, PacResFlt.

Russell, Thomas H K, (SC), Off of Acctg Policy, Off of SecDef, Wash, DC, to USNA.

Lieutenants

Hornbrook, Francis E, (MC), NavHosp, Bethesda, to NavHosp, San Diego.

Hughes, Richard W, (DC), Mar Corps Cruit Depot, Parris Isl, to USS Thomas Jefferson.

Kullmann, Howard I, BuPers, to NavForMarianas.

Martin, James J, (SC), NAS, Miami, to NAS, Columbus.

Naureckas, John M, GCA Unit No 25, to GCA Unit No 29.

Steele, Clyde H, AdminComd, NavTraCen, San Diego, to NavForMarianas.

Cozy, John, (SC), Ships Store Ashore, NavSupDepot, Gtmo, to Commissary Store, NavSta, Key West.

Delfs, Rosa J, (NC), NavHosp, Oakland, to NavHosp, Bethesda.

Lassiter, Daniel L, NavSta, Kodiak, to NavCommSta, 17 ND Hqs, Kodiak.

Miller, Harry S, BuPers, to NavOps.

Rowley, Richard G, (SC), USS Kaskaskia, to Commissary Store, NavBase, Newport.

Baker, Earl R, USS Lioba, to USS Whitley.

Busby, Henry R, NavAirTechTraUnit, Olathe, td, to GCA Unit No 14.

Conglis, Peter C, (DC), NavDental Clinic, Guam, to USS Piedmont.

Foster, William G, NavAirResTraComd, Glenview, to AirDevRon 4.

Hillman, Dale C, MSTS, Pac, San Fran, to USS Valley Forge.

Boyle, Helen L, (NC), NavHosp, Bethesda, to NavMedScol, Bethesda.

Calhoun, Henry H, NavOps, to NavForFE.

Dewitt, Henry V, jr, PatRon 28, to CarDivOne.

Doyle, William J, NavOps, to NavForFE.

Higgins, Winford T, GCA Scol, NavAir TechTraUnit, NAS, Olathe, td, to GCA Unit No 19.

Meade, Harold E, (ChC), ServLant, to USS Philippine Sea.

Moore, Donald L, (SC), NavRegl Accts Off, Rodman, to NavSupFacility, Rodman.

Reeves, Edna A, (NC), IndianaUniv, Bloomington, to NavHosp, St Albans.

Thompson, John R, NAS, Pensacola, to HelicopterRon 2.

Tillman, James O, (SC), NAS, Memphis, to NAS, Gtmo.

Trautmann, John R, USNA, to AirTransRon 5 Detach, NAS, San Diego.

Varney, William G, (SC), NavSupCen, Oakland, to NavForFE.

Wohler, Jack L, NavOps, to NavForFE.

Commands Ft. Knox

Brig. Gen. Thomas L. Harrold has assumed command of Ft. Knox, Ky., effective 1 July, following retirement of Maj. Gen. William G. Livesay on 30 June.

General Harrold has been Assistant Commandant of the Armored School at Ft. Knox.

A veteran commander of the Battle of Bastogne, General Harrold is one of the foremost exponents of armored warfare, and is a firm believer in the tank as the best method of transporting a gun, according to officials at Ft. Knox.

U. S. COAST GUARD

THE President has nominated Capt. Roy L. Raney, '49, USCGA '24, and Capt. Harold G. Bradbury, 50, USCGA '20, to be rear admirals.

Captain Raney, a Coast Guard aviator, who was in command of the Cutter Bibb and transport USS Wakefield during World War II, has served as Assistant Chief, Merchant Marine Safety Division at Coast Guard Headquarters since February 1946. He was made a captain 1 June 1943.

Captain Bradbury, who was named District Commander of the 1st Coast Guard District at Boston in June, took command of the transport USS Leonard Wood in May 1942, later was skipper of the USS Wakefield, and in January 1943 was named commanding officer of the Cutter Duane. Later, he went to Australia as Officer in Charge of the Coast Guard's Southwest Pacific Merchant Marine Detail. He was made a captain 18 June 1942.

Retired Pay

Officials at Coast Guard Headquarters said this week it is expected that all persons retired for physical disability will be notified by 1 Aug. of the action taken in the recomputation of retired pay under provisions of the Career Compensation Act.

Each person will be informed of the amount of pay to which he will be entitled under each of the several selections possible and will be required to notify Headquarters of his choice.

Correspondence regarding retired pay is discouraged by Coast Guard authorities, since unnecessary letters will only increase the work load at Headquarters and thereby delay final action. Pay increases are retroactive to 1 Oct. 1949.

Permanent Appointment

William J. Brasier, formerly a member of the United States merchant marine, has accepted permanent commission as a lieutenant (jg) in the Coast Guard with rank from 26 May.

Operations

The Lightship 524 has completed availability at the Coast Guard Yard and has arrived at Cape May, N. J. Lightship 529 is now at the Yard.

Captain

Walter R Richards, Eastern Area Office to 1CGDO (des).

Commanders

Myron W. Caskey, Ingham (EO) to Ingham (line trng).

Douglas B Henderson, Kukui to Winona, amended: to Klamath (CO).

Daniel J Lucinski, 5CGDO to 8CGDO (ecv).

Joseph W Nabb, jr, Academy to Mackinaw (XO).

George R Reynolds, Klamath to Winona (CO).

Lt. Commanders

Walter R Lewis, HQ to 5CGDO (f).

Harry A Oest, Taney to Eastern Inspector Office.

Lieutenants

Oskar F Aune, Laurel to Academy, (furas Marine Inspec, Phila, Pa).

Wilfrid N Derby, jr, HQ to Hornbeam (XO).

Emerson Hayes, jr, 5CGDO to Academy (furas Marine Inspec, Chicago, Ill).

Frank D Hilditch, Mackinaw to Depot, St Petersburg, Fla (CO).

John B Klapperich, designated EO, Taney.

Hugh C McCaffery, Mackinaw to SupDep, New Orleans, La. Cancelled.

John W McCurdy, 13CGDO to Academy (furas Marine Inspec, Seattle, Wash).

Arthur I Roberts, Bittersweet to Academy (furas Marine Inspec, San Francisco, Calif).

John D Roberts, Walnut to Academy (furas Marine Inspec, San Francisco, Calif).

Warren F Stevenson, 1CGDO to Academy (furas Marine Inspec, Cleveland, Ohio).

Lieutenants (jg)

Winford W Barrow, 5 CGDO to Academy (furas Marine Inspec, Baltimore, Md).

David T Bates, jr, Naval Tra Ctr, Great Lakes, Ill, to Bibb, amended; to HQ(BEE).

Robert P Chirnside, Gresham to Academy (furas Marine Inspec, San Francisco, Calif).

Cornelius G Farley, 11CGDO to Academy (furas Marine Inspec, New Orleans, La).

Verne D Finks, Eastern Area Office to NABT, Pensacola, Fla (flight training).

Robert R Hagan, jr, Mackinac to Academy (furas Marine Inspec, New York, NY).

Allan L Lundberg, Sundew to Academy (furas Marine Inspec, New Orleans, La).

Leslie D High, NABT, Pensacola, Fla to NAAT, Corpus Christi, Tex (flight tra).

James H MacDonald, Cactus to HQ (OAN).

Charles M Mayes, HQ to NABT, Pensacola, Fla (flight trang).

Frederick E Sanderson, Gresham to Academy (furas Marine Inspec, Milwaukee, Wisc).

Shirl J Stephany, CNATT, Corpus Christi, Tex to AirSta, Port Angeles, Wash.

Jack L Stewart, Jonquil to Academy (furas Marine Inspec, Norfolk, Va).

Douglas D Vander Meer, Winona to Ironwood (EO).

Leslie J Williamson, Storis to Sedge (EO).

Rollin T Young, 1CGDO to Academy (furas Marine Inspec, Baltimore, Md).

Ensign

John E Cavanaugh, Bering Strait to Academy (furas Marine Inspec, Norfolk, Va).

Warrant Officers

CPharm Earle S Roano, Eastern Inspector Office to SupCent, Jersey City, NJ.

Mach Russell M Young, Blackrock to Unimak.

PClk Harold M Schiffbauer, Bibb to 11CGDO (f).

TEMPORARY APPOINTMENTS

The President has appointed the following officers and enlisted men to the grade indicated effective 1 July, to rank from that date unless otherwise specified:

Captains

George W Nelson	Wm P Hawley

Commanders

John E D Hudgens	Charles C Plummer
James E Davidson	Benjamin F Engel
James F Brady	Gurdon K Baker
Thomas J Haley	John W Schmoker
Arthur Pfeiffer	Thomas F Kane
John F Kettler	Horatio G Thompson

Lt. Commanders

Albert Frost	Vincent J Cass
William F Adams	Austin C Wagner
William F Rea, III	Stephen G Carkeek
James L Lathrop	

Lieutenants

K H Langenbeck	Robt C Phillips
Robt D Johnson	Albert J McCullough
Robt F Henderson	Wesley M Thorsson
Paul R Peak, jr	Peter S Bransom
V H Woolfolk, jr	Harrison B Smith
Elmer M Lipsey	John M Dorsey
Jas A Hodgman	

Chief Carpenter

Wellington E Alley

Chief Pay Clerk

William O Adams

Boatswains

William R Wessel	Artell B Crowley, jr
Woodrow W Welch	

Machinist

Harvey J Hardy

Carpenters

Alfred H Crose	Tom Brinson

Reversions

The following reversions have been authorized by the President in accordance with requests of individuals concerned, effective 1 July:

Carpenter Quince Collis to AMC.
Boatswain Emil A Clausen to BMC.
Machinist Lester E Nestle to MMC.

On 22 June, the President authorized the reversion of Ens Melvin H Eaton to enlisted status of YNO effective upon reporting for next assignment within the continental limits of the United States and immediate reappointment for temporary service to the grade of ship's clerk with rank from 1 Jan 1950, placing him in his proper position on the warrant precedence list in accordance with his standing on the former ship's clerk eligibility list. Reversion was requested.

Marine Corps Orders

(*Continued from Page* 1219)

Robt L Scruggs	Chas P McCallum, jr
Thos B White, jr	Wm W Westphal
Irven A Hissom	

C.W.O.'s

Clifford G Bossley, 2dMarDiv, Camp Lejeune; to MCS, Quantico.

Harold Cleghorne, 2dMarDiv; to MCRDep, SanDiego.

Henry Kijak, MCRDep, ParrisIsl, SC; to 1stMarDiv, Camp Pendleton.

Albert A Firth, MCDS, Norfolk; to 2dMarDiv, Camp Lejeune.

William P Smith, MarPac; to 2dMarDiv, Camp Lejeune.

Laurel A Kleny, 2dMarDiv, Camp Lejeune; to DQN.

John W Woodfin, 2dMarDiv, Camp Lejeune; to DQN.

Walter A Mensch, 1stMarDiv, Camp Pendleton; to MCRDep, Parris Isl.

WESTERN HEMISPHERE DEFENSE

To further Western Hemisphere Defense, the Army maintains 13 Army missions and one joint commission in Latin American countries.

Births • Marriages • Deaths

(No charge for Service announcements. Please notify promptly.)

Born

ANUSZEWSKI — Born at Wm Beaumont GH, Ft Bliss, Tex, 19 June 1950, to SFC and Mrs Robert Anuszewski, a daughter, Dawn Louise.

AX—Born at Sta Hosp, Ft Sill, Okla, 26 June 1950, to Maj and Mrs Clarence F Ax, a son, Jon Paul.

BACON — Born at Naval Hosp, Newport, RI, 24 June 1950, to Ens and Mrs Allan S Bacon, 57 Hunter Ave, Newport, a daughter.

BARNES—Born at Fitzsimons GH, Denver, Colo, 19 June 1950, to M/Sgt and Mrs H C Barnes, a son.

BERNIER—Born at Sta Hosp, West Point, NY, 30 June 1950, to 1st Lt and Mrs Norman W Bernier, a daughter, Debby Ann.

BIANCHI — Born at Sta Hosp, Ladd AFB, Alaska, 20 June 1950, to Capt and Mrs Emilio R Bianchi, a daughter, Brenda Kathleen.

BLANCHETT—Born at Wm Beaumont GH, Ft Bliss, Tex, 15 June 1950, to Capt and Mrs Leo Blanchett, a son, Dennis George.

BLANTON — Born at Sta Hosp, Bolling AFB, DC, 19 June 1950, to Capt and Mrs Ralph A Blanton, a son, Thomas Alexander.

BRESSLER — Born at 11th Fld Hosp, Stuttgart-Bad Canstatt, Germany, 18 June 1950, to Capt and Mrs Howard E Bressler, a son, Stephen Alexander.

BROOKS—Born at Sta Hosp, Bolling AFB, DC, 22 June 1950, to T/Sgt and Mrs Thomas E Brooks, a son, Martin Thomas.

BROWN—Born at Wm Beaumont GH, Ft Bliss, Tex, 20 June 1950, to SFC and Mrs Oliver D Brown, a son, Benny Gene.

BURGE — Born at Brooke GH, Ft Sam Houston, Tex, 26 June 1950, to T/Sgt and Mrs Hale F Burge, a son, Russell Lee.

BUSER—Born at Tripler GH, Hawaii, 7 June 1950, to Lt Col and Mrs Oscar C Buser, USA, a daughter, Elizabeth Jean.

BUTLER—Born at Sta Hosp, Ft Eustis, Va, 20 June 1950, to Capt and Mrs Joseph F Butler, a daughter, Bonnie.

BYNUM — Born at Brooke GH, Ft Sam Houston, Tex, 26 June 1950, to T/Sgt and Mrs Harold L Bynum, a daughter, Kimmie Lee.

CAMPBELL—Born at Sta Hosp, Aberdeen Pr Gr, Md, 9 June 1950, to Maj and Mrs Paul L Campbell, a daughter, Katherine.

CAMPBELL—Born at Wm Beaumont GH, Ft Bliss, Tex, 21 June 1950, to SFC and Mrs William Campbell, a son, William Temple.

CASEY — Born at Fitzsimons GH, Denver, Colo, 19 June 1950, to M/Sgt and Mrs Robert F Casey, a son.

CHAPUT — Born at Sta Hosp, Cp Gordon, Ga, 27 June 1950, to 1st Lt and Mrs Edward L Chaput, a daughter, Rosemary Ann.

CHEW—Born at Sta Hosp, Aberdeen Pr Gr, Md, 9 June 1950, to Lt and Mrs William L Chew, a son, William Michael.

CLIFFORD—Born at Fitzsimons GH, Denver, Colo, 19 June 1950, to Maj and Mrs W B Clifford, a son.

CLOTFELTER — Born at Sta Hosp, Ft Riley, Kans, 30 June 1950, to Lt and Mrs Roy L Clotfelter, a daughter, Judith Ann.

COCKRELL—Born in Fayetteville, NC, 1 July 1950, to Capt and Mrs James K Cockrell, jr, a daughter, Eve Preston, granddaughter of Col James K Cockrell, Ret, and Mrs Cockrell of Washington, DC, and Lt Col Notley Y Duhamel, Ret and Mrs Duhamel of Bennington, Vt, and great granddaughter of Mrs O M Barber of Bennington, and Mr A W Cockrell, jr, of Jacksoville, Fla.

COOK — Born at Sta Hosp, Ft Meade, Md, 23 June 1950, to SFC and Mrs Vincent Cook, a son.

CROWELL — Born at Sandia Base Hosp, Albuquerque, NMex, 1 June 1950, to Maj and Mrs Albert W Crowell, a son Jon Bower.

CURTIN—Born 29 June 1950, to Capt and Mrs Neale Roland Curtin, USN, of Wynnewood, Pa, a son, Roland Mark, grandson of Mrs Roland Curtin of Annapolis, Md, and of the late Lt Comdr Roland I Curtin, and of Col and Mrs William P Wattles of Belgrade Lake, Maine.

DOLAN — Born at Brooke GH, Ft Sam Houston, Tex, 22 June 1950, to 1st Lt and Mrs William J Dolan, a daughter, Dianna Jeanne.

DONAT — Born at Tokyo GH, Tokyo, Japan, 21 June 1950, to Maj and Mrs A D Donat, a son, Michael Clarke.

DOWNER — Born at Presbyterian Hosp, Chicago, Ill, 28 June 1950, to Capt and Mrs W V Downer, jr, a daughter, Carol Ann.

DOWNS — Born at Naval Hosp, Newport, RI, 25 June 1950, to Lt Comdr and Mrs Melvan Downs, 31 Weaver Ave, Newport, a daughter.

DUCKWORTH — Born at Wm Beaumont GH, Ft Bliss, Tex, 18 June 1950, to 1st Lt and Mrs Phillip B Duckworth, a son, Michael James.

EGGEMAN—Born at the Peninsula Community Hosp, Carmel-by-the-Sea, Calif, 20 June 1950, to Lt Comdr and Mrs Benjamin Rudolph Eggeman, USN, a son, Benjamin Rudolph, jr.

ETKA—Born at Medical College of Virginia Hosp, Richmond, Va, 29 May 1950, to Maj and Mrs Dale L Etka, a son, Frank Everett.

EYER—Born at Magee Hosp, Pittsburgh, Pa, 3 June 1950, to Mr and Mrs D J Eyer, a son, Donald J, III, grandson of Col and Mrs W L Wharton, Ret, of Alexandria, La, and of Mr and Mrs D J Eyer, Clark's Summit, Pa.

FAWLEY—Born at Brooke GH, Ft Sam Houston, Tex, 22 June 1950, to 2d Lt and Mrs Howard D Fawley, a son, Howard Dale, jr.

FIFE — Born at Sta Hosp, Ft Lawton, Wash, 20 June 1950, to TE 1 and Mrs Lloyd T Fife, USN, a son.

FISCHER—Born at Sta Hosp, Ladd AFB, Alaska, 27 June 1950, to Capt and Mrs John C Fischer, a son, Andrew Cody.

FISHER — Born at Brooke GH, Ft Sam Houston, Tex, 23 June 1950, to WO and Mrs Willard B Fisher, a son, Willard Bailey, jr.

FISHER—Born at Walter Reed GH, Wash, DC, 1 July 1950, to Lt Col and Mrs Norman E Fisher, a daughter, Norma Lou.

FRITSCH—Born at Brooke GH, Ft Sam Houston, Tex, 22 June 1950, to Capt and Mrs Edward M Fritsch, a daughter, Jane Ann.

GLASSOCK—Born at Brooke GH, Ft Sam Houston, Tex, 25 June 1950, to M/Sgt and Mrs Homer L Glassock, a daughter, Ara Terese.

GOSLICK — Born at Sta Hosp, Ft Lawton, Wash, 22 June 1950, to M/Sgt and Mrs Thomas L Goslick, a son.

GRAVES—Born at Sta Hosp, Bolling AFB, DC, 17 June 1950, to 1st Lt and Mrs Grover C Graves, jr, a daughter, Susan Lynn.

GREEN — Born at Brooke GH, Ft Sam Houston, Tex, 24 June 1950, to M/Sgt and Mrs George Green, a daughter, Celia Thelma.

GREIERSON—Born at Wm Beaumont GH, Ft Bliss, Tex, 25 June 1950, to SFC and Mrs William A Greierson, a daughter, Mary Darleen.

GREIG — Born at South County Hosp, Wakefield, RI, 19 June 1950, to Mr and Mrs Picket M Greig of Jamestown, RI, a daughter, Elizabeth Appleton, granddaughter of Mr and Mrs Everard Appleton of Providence and Mrs Stuart O Greig of Jamestown and the late Capt Greig, USN.

GRUBBS — Born at Sta Hosp, Ladd AFB, Alaska, 20 June 1950, to 1st Lt and Mrs George L Grubbs, a daughter, Cynthia Georgette.

GRUNDMAN — Born at Fitzsimons GH, Denver, Colo, 20 June 1950, to 1st Lt and Mrs John H Grundman, a son.

GUSKEY—Born at Sta Hosp, Aberdeen Pr Gr, Md, 11 June 1950, to M/Sgt and Mrs Joseph G Guskey, a son, Joseph Robert.

GUZOWICZ — Born at Sta Hosp, Ft Lawton, Wash, 20 June 1950, to M/Sgt and Mrs John S Guzowicz, a son.

HALL — Born at Ft Ord, Calif, 24 June 1950, to Col and Mrs Robert D Hall, a daughter, Rebecca Louise.

HARRISON — Born at Wurzburg Military Post Hosp, Germany, 4 June 1950, to Maj and Mrs Ivan P Harrison, a son, Kenneth D.

HATHAWAY—Born at Sta Hosp, Bolling AFB, DC, 19 June 1950, to 1st Lt and Mrs Henry R Hathaway, jr, a daughter, Sally Seaman.

HAUCK—Born at Walter Reed GH, Wash, DC, 27 June 1950, to Lt Col and Mrs Herman A Hauck, USAF, a son, Darrell Boyden.

HENDERSHOT — Born at Sta Hosp, Cp Gordon, Ga, 24 June 1950, to Lt and Mrs John B Hendershot, a daughter, Jo Ann.

HITCHCOCK—Born at Sta Hosp, Bolling AFB, DC, 22 June 1950, to T/Sgt and Mrs Walter L Hitchcock, a daughter, Karen Leigh.

HOEHNE—Born at Sta Hosp, Ft Eustis, Va, 25 June 1950, to Lt Col and Mrs Ervin D K Hoehne, a son, Daniel Stephen.

HOLLIS — Born at Base Hosp, Wright-Patterson AFB, Dayton, Ohio, 5 June 1950, to 1st Lt and Mrs Billy N Hollis, a son, William Bruce.

HOOD—Born at Sta Hosp, Ft Riley, Kans, 30 June 1950, to 1st Lt and Mrs Howard H Hood, a son, Donald Dean.

HUDIGINS—Born at Wm Beaumont GH, Ft Bliss, Tex, 23 June 1950, to Maj and Mrs Robert Hudigins, a daughter, Roberta Sue.

HUDSON—Born at Wm Beaumont GH, Ft Bliss, Tex, 18 June 1950, to Maj and Mrs Jere H Hudson, a daughter, Alison Ray.

JEFFREY — Born at 15th Evac Hosp, Nurnberg, Germany, 27 June 1950, to Lt Col and Mrs Paul R Jeffrey, a son, Stephen David.

JENKINS — Born at Sta Hosp, Ft Riley, Kans, 26 June 1950, to Capt and Mrs Samuel W Jenkins, a son.

JENSEN—Born at Sta Hosp, Ft Lawton, Wash, 20 June 1950, to 2nd Lt and Mrs Louis A Jensen, a son.

JOST — Born at Sta Hosp, Ft Riley, Kans, 23 June 1950, to 1st Lt and Mrs Lewis M Jost, a son, John Owen.

KAMINSKI—Born at Wm Beaumont GH, Ft Bliss, Tex, 18 June 1950, to 1st Lt and Mrs Michael Kaminski, a son, James Patrick.

KANE—Born at Sta Hosp, Aberdeen Pr Gr, Md, 9 June 1950, to 2d Lt and Mrs Max Kane, a daughter, Susan.

KARPINSKY—Born at Ft Ord, Calif, 17 June 1950, to M/Sgt and Mrs Raymond Karpinsky, a son, Michael Wayne.

KENNEDY—Born at Brooke GH, Ft Sam Houston, Tex, 23 June 1950, to 2d Lt and Mrs Norman E Kennedy, a daughter, Linda Susan.

KING—Born at Sta Hosp, Bolling AFB, DC, 23 June 1950, to Maj and Mrs Donald H King, a daughter, Janice Leigh.

KINKEAD — Born at Sta Hosp, Ft Meade, Md, 23 June 1950, to Lt and Mrs William Kinkead, a daughter.

KUNZIG—Born at Sta Hosp, West Point, NY, 22 June 1950, to Lt Col and Mrs. Louis A Kunzig, jr, a daughter, Jean Elizabeth.

LADNER — Born at Rodriguez GH, Ft Brooke, PR, 16 June 1950, to M/Sgt and Mrs Hillmon P Ladner, a son, Hillmon Preston.

LEE — Born at Osaka GH, Osaka, Honshu, Japan, 14 June 1950, to 1st Lt and Mrs James Sherman Lee, their second child, a son, John Porter.

LESLIE — Born at Naval Hosp, Newport, RI, 24 June 1950, to Lt (jg) and Mrs Jene L Leslie, MOQ CC-5 Naval Training Sta, Newport, a daughter.

LEWIS — Born at Sta Hosp, Ft Lawton, Wash, 20 June 1950, to Capt and Mrs Charles R Lewis, a son.

LOCKAMY—Born at Brooke GH, Denver, Colo, 26 June 1950, to M/Sgt and Mrs George B Lockamy, a son, Michael David.

LOPPERT — Born at Sta Hosp, Ft Lawton, Wash, 23 June 1950, to M/Sgt and Mrs Robert A Loppert, a son.

LUTHER—Born at Ft Ord, Calif, 16 June 1950, to Comdr and Mrs Roger W Luther, a son, Glenn Frederick.

MAHONEY—Born at Ft Ord, Calif, 14 June 1950, to Capt and Mrs William J Mahoney, a son, Thomas William.

MANGANARO—Born at the Mercy Hosp, San Diego, Calif, 22 June 1950, to Ens and Mrs Francis F Manganaro, USN, a daughter, Carol Sue.

McELHINEY—Born at Sta Hosp, Aberdeen Pr Gr, Md, 4 June 1950, to 1st Lt and Mrs Thomas C McElhiney, a daughter, Sandra.

McELROY—Born at Wm Beaumont GH, Ft Bliss, Tex, 13 June 1950, to 1st Lt and Mrs George R McElroy, a daughter, Allyson.

MELTON—Born at Wm Beaumont GH, Ft Bliss, Tex, 27 June 1950, to SFC and Mrs William O Melton, a daughter, Patricia Ann.

MERJANIAN—Born at Brooke GH, Denver, Colo, 21 June 1950, to 2d Lt and Mrs Paul E Merjanian, a son, Keith Edward.

MILLER — Born at 11th Field Hospital, Stuttgart, Germany, 19 June 1950, to Capt and Mrs Ralph B Miller, a son, James Joseph.

MINNEMAN — Born at Sta Hosp, Ladd AFB, Alaska, 22 June 1950, to T/Sgt and Mrs Clarence A Minneman, a son, Arthur Lee.

MOELLER — Born at Sta Hosp, Ft Lawton, Wash, 20 June 1950, to Lt Comdr and Mrs John E Moeller, USN, a son.

MORGAN — Born at Sta Hosp, Ft Riley, Kans, 2 July 1950, to SFC and Mrs C G Morgan, a daughter, Carol Ann.

MORIARTY — Born at Ft Ord, Calif, 15 June 1950, to Lt and Mrs Russell S Moriarty, a son, Mark Leo.

MORRIS — Born at Whittier, Calif, 9 June 1950, to Mr and Mrs Harry L Morris, a daughter, Kathleen Anne, granddaughter of Col Paul P Logan, USA-Ret, and Mrs Logan of Chicago, and Mrs Letha Payne Morris of Long Beach, Calif.

MUELLER — Born at Sta Hosp, Cp Gordon, Ga, 25 June 1950, to Capt and Mrs Otte J Mueller, a son, Greg John.

MULLER — Born at Naval Hosp, Newport, RI, 24 June 1950, to Lt (JG) and Mrs David G Muller, 24 Shangri-La Lane, Middletown, RI, a daughter.

MURPHY—Born at Sta Hosp, Bolling AFB, DC, 17 June 1950, to Capt and Mrs Lloyd J Murphy, a son, Timothy March.

MURPHY—Born at Wm Beaumont GH, Ft Bliss, Tex, 22 June 1950, to 1st Lt and Mrs Joseph D Murphy, a son, Joseph Patrick.

NICHOLS — Born at Maxwell AFB, Ala, 24 June 1950, to Col and Mrs Roscoe T Nichols, jr, a son, Robert Townley.

OSBORNE—Born at Ft Ord, Calif, 16 June 1950, to Lt and Mrs Harold Leon Osborne, a son, Kip Ried.

PARTRIDGE — Born at Naval Hosp, Newport, RI, 25 June 1950, to Ens and Mrs Harry Partridge, 20 Greenough Place, Newport, a son.

PASCAL — Born at Sta Hosp, Ladd AFB, Alaska, 20 June 1950, to Capt and Mrs Samuel Pascal, a son, Dennis Maxwell.

PECHELUMAS—Born at Brooke GH, Ft Sam Houston, Tex, 26 June 1950, to Capt and Mrs George W Pechelumas, a daughter, Catherine Louise.

PHILLIPS—Born at Wm Beaumont GH, Ft Bliss, Tex, 17 June 1950, to M/Sgt and Mrs Kenneth Phillips, a son, Ronald Keith.

PIRCHER—Born at Brooke GH, Ft Sam Houston, Tex, 23 June 1950, to M/Sgt and Mrs Raymond W Pircher, a son, Raymond William, jr.

PRICE — Born at Sta Hosp, Ft Lawton, Wash, 20 June 1950, to 2nd Lt and Mrs Samuel Price, a son.

QUILTER—Born at the Mercy Hosp, San Diego, Calif, 24 June 1950, to Comdr and Mrs Edward S Quilter, USN, a daughter, Deborah.

RANKIN—Born at Wm Beaumont GH, Ft Bliss, Tex, 25 June 1950, to 1st Lt and Mrs Joseph Rankin, a son, Joseph Floyd.

RAYMOND—Born at Sta Hosp, Ft Monroe, Va, 4 Apr 1950, to Lt Col and Mrs C W Raymond, 2d, a son, Jonathan Wainwright, grandson of the late Col R R Raymond, USA, Ret.

REES — Born at Wm Beaumont GH, Ft Bliss, Tex, 16 June 1950, to 1st Lt and Mrs Kenneth R Rees, a son, Kenneth Ralph, jr.

RENNER — Born at Sta Hosp, Ft Eustis, Va, 25 June 1950, to Sgt 1/cl and Mrs William W Renner, a son Arthur Eugene.

RICE — Born at Wm Beaumont GH, Ft Bliss, Tex, 15 June 1950, to Capt and Mrs Winston P Rice, a daughter, Gwen.

RICHARDSON—Born at Ft Ord, Calif, 19 June 1950, to Lt and Mrs James P Richardson, a daughter, Patricia Ellen.

RICHIE — Born at Brooke GH, Ft Sam Houston, Tex, 24 June 1950, to M/Sgt and Mrs Charles W Richie, a son, Ronald Ray.

RIDDLE—Born at Fitzsimons GH, Denver, Colo, 24 June 1950, to Capt and Mrs C L Riddle, a daughter.

RUNYON—Born at Wm Beaumont GH, Ft Bliss, Tex, 20 June 1950, to SFC and Mrs Kenneth R Runyon, a daughter, Bonnie Jean.

SAGER—Born at Fitzsimons GH, Denver, Colo, 24 June 1950, to Capt and Mrs F R Sager, a daughter.

SALINAS—Born at Brooke GH, Ft Sam Houston, Tex, 26 June 1950, to Sgt 1/cl and Mrs Alfredo A Salinas, a daughter, Ada Marjorie.

SASKO—Born at Sta Hosp, Ft Lawton, Wash, 22 June 1950, to Capt and Mrs Lee C Sasko, a son.

SELLERS—Born at Wm Beaumont GH, Ft Bliss, Tex, 21 June 1950, to 1st Lt and Mrs Roscoe Sellers, a daughter, Jeanine Katherine.

SHARPE—Born at 130th Sta Hosp, Heidelberg, Germany, 13 May 1950, to Maj and Mrs Luther E Sharpe, jr, a daughter, Catherine Ann.

SIMPSON — Born at Sta Hosp, Ft Riley, Kans, 1 July 1950, to Capt and Mrs Eugene L Simpson, a daughter, Juanita Mae.

SIMPSON—Born at Wm Beaumont GH, Ft Bliss, Tex, 27 June 1950, to 1st Lt and Mrs John E Simpson, a son, Thomas Brady.

SKROTSKY — Born at Sta Hosp, Bolling AFB, DC, 22 June 1950, to T/Sgt and Mrs Gerald M Skrotsky, a daughter, Cheryl Anne.

SMITH—Born at Wm Beaumont GH, Ft Bliss, Tex, 14 June 1950, to SFC and Mrs Wayman O Smith, a daughter, Waymora Jean.

STEPHENS—Born at Brooke GH, Ft Sam Houston, Tex, 23 June 1950, to T/Sgt and Mrs George Stephens, a daughter, Nancy Sue.

SUMMER—Born at Ft Ord, Calif, 14 June 1950, to Lt and Mrs Joseph G Summer, a daughter, Barbara Ann.

SYKES — Born at 11th Fld Hosp, Stuttgart-Bad Canstatt, Germany, 19 June 1950, to 1st Lt and Mrs Edward P Sykes, jr, a son, Mark Winchester.

TADEO—Born at Sta Hosp, Bolling AFB, DC, 17 June 1950, to M/Sgt and Mrs Demetrio L Tadeo, a son, Glenn Dale.

THOMAS—Born at Sta Hosp, Ft Eustis, Va, 24 June 1950, to Lt and Mrs Leon A Thomas, a daughter, Vicki Elaine.

TIMM — Born at Sta Hosp, Ft Benning, Ga, 20 June 1950, to Maj and Mrs E A Timm, a son, Roger Stewart.

TOWNSEND—Born at Ft Ord, Calif, 13 June 1950, to SFC and Mrs Robert L Townsend, a son, Robert Lewis.

VALDEZ—Born at Wm Beaumont GH, Ft Bliss, Tex, 25 June 1950, to SFC and Mrs Julio R Valdez, a son, John Raymond.

VICKERS—Born at Sta Hosp, Bolling AFB, DC, 21 June 1950, to 1st Lt and Mrs Wilbur N Vickers, a son, Ronald Joseph.

WHITACRE—Born at Sta Hosp, Aberdeen Pr Gr, Md, 17 June 1950, to M/Sgt and Mrs Hugh D Whitacre, a daughter, Virginia Cecile.

WILLARD—Born at Sta Hosp, Ladd AFB, Alaska, 25 June 1950, to M/Sgt and Mrs John L Willard, a daughter, Joan Marie.

(Please turn to Next Page)

Births, Marriages, Deaths

(Continued from Preceding Page)

WILLIAMSON—Born at Sta Hosp, Aberdeen Pr Gr, Md, 12 June 1950, to Capt and Mrs Robert C Williamson, a daughter, Theresa Ann.

WISSLER—Born at Fitzsimons GH, Denver, Colo, 25 June 1950, to Maj and Mrs Milford D Wissler, a daughter.

WUNNEBURGER—Born at Wm Beaumont GH, Ft Bliss, Tex, 22 June 1950, to Capt and Mrs Arnold L Wunneburger, a son, Richard Lee.

ZEDONEK—Born at Brooke GH, Ft Sam Houston, Tex, 21 June 1950, to M/Sgt and Mrs George O Zedonek, a son, Phillip Lee.

Married

BAILEY-WILSON — Married in San Diego, Calif, 28 June 1950, Miss Beverly Wilson to Mr Amos Richard Bailey, son of Rear Adm Watson O Bailey, USN-Ret, and Mrs Bailey of San Diego.

BRIGGS-MORSE — Married in San Diego, Calif, 3 June 1950, Miss Nancy Morrow Morse, daughter of Lt Col and Mrs George H Morse, jr, to Dr Leon Royden Briggs, jr.

BROWN-COLLIER — Married in St Andrews-by-the-Sea, 1 July 1950, Miss Caroline Celeste Collier, to Ens James Bradley Brown, USN.

BUTT-desISLETS — Married at the Post Chapel, Tyndall AFB, Fla, 11 June 1950, Miss Nona desIslets, daughter of Col and Mrs John L M desIslets, to 1st Lt Oscar A Butt, son of Mr and Mrs Oscar Butt of San Angelo, Tex.

CAYLOR-GRIBBLE — Married at Church of Christ, Dalton, Ga, 24 June 1950, Miss Mary Henrietta Gribble, daughter of Mr and Mrs Elexander Charles Gribble, to Ensign John Doyle Caylor, USN, son of Mr and Mrs John Fletcher Caylor.

COATES-NOLAN — Married in the Catholic Chapel of the Most Holy Trinity, West Point, NY, 7 June 1950, Miss Nancy Jane Nolan, daughter of Mrs John J Nolan and the late Mr Nolan, to Lt Willard Holbrook Coates, USA, son of Col and Mrs Charles Elting Coates.

FIELDER-SPERRY — Married at the Post Chapel, Ft Myer, Va, 30 June 1950, Miss Gladys Sperry to Lt Col Leo B Fielder, USAF.

HUGHES-ANDERSON — Married at Falls Church, Va, 1 July 1950, Miss Carolyn Anderson, daughter of Col and Mrs Webster Anderson of Falls Church, and Lt Robert Burnett Hughes, son of Col and Mrs Oliver W Hughes, now in Karlsruhe, Germany.

KARSNER-BEACH—Married in the Washington Cathedral, Wash, DC, 5 July 1950, Mrs George C Beach, widow of the late Maj Gen George C Beach, to Dr Howard T Karsner.

KEELER-PEASE — Married at Union Memorial Church, Glenwood, Conn, 3 June 1950, Miss Lois Marion Pease, daughter of Mrs Cedric Kendall Pease of Stamford, Conn, to Mr Maxwell G Keeler, jr, son of Brig Gen and Mrs Maxwell G Keeler of Tacoma, Wash.

KRIEGER-BEARD—Married at the Naval Station Chapel, New Orleans, La, 21 June 1950, Miss Dorothy Frances Beard, daughter of Comdr and Mrs Roscoe Wier Beard of Washington, DC, to Ens Earl Robert Krieger, USN.

MADIGAN-CLAUSER — Married at MacDill AFB Chapel, Tampa, Fla, 25 June 1950, Miss Lois Elizabeth Clauser, daughter of Col and Mrs Edward Harvey Clauser, USA, to Lt William Patrick Madigan, son of Col and Mrs John Joseph Madigan of Jeffersonville, Ind.

MAJORS-KAUFFMAN — Married in the Post Chapel, Ft Knox, Ky, 24 June 1950, Miss Elizabeth Kauffman, daughter of Col and Mrs Frank E Kauffman, to Maj Edward Maurice Majors.

McCRACKEN-KIME—Married in the Fleet Chapel, Norfolk, Va, 10 June 1950, Miss Mary-Ann Kime, daughter of Capt and Mrs Frederick Donald Kime, USN, to Mr Ralph McCracken, jr, son of Mr and Mrs Ralph McCracken.

McCRAE-CARROLL — Married at the Ft Myer Chapel, Ft Myer, Va, 21 June 1950, Miss Mary Kathleen Carroll, daughter of Maj Gen and Mrs F O Carroll of Arlington, Va, to Mr Eliot Hampton McCrae, son of Mr and Mrs C H McCrae of Blackshear, Ga.

NOBLE-FOOKS — Married at St Anne's, Annapolis, Md, 28 June 1950, Miss Eleanor Burwell Fooks, daughter of Mrs Burleigh C Fooks and the late Mr Fooks, to Ens Thomas Iglehart Noble, USN, son of Rear Adm Kenneth H Noble, USN, (ret), and Mrs Noble of Washington, DC.

OSTROM-WILSON — Married in Benson, Maryland, 1 July 1950, Miss Betty Craig Wilson, daughter of Col Milton E Wilson, Ret, and Mrs Wilson, to Maj Charles Douglas Yelverton Ostrom, jr, son of Brig Gen and Mrs Charles D Y Ostrom of San Francisco.

ROBINSON-HALL — Married in Chapel of the Woods, Naval Air Station, Norfolk, Va, 25 June 1950, Miss Barbara Ruth Hall, to Lt (jg) Jackson Roy Robinson, USN.

SHATTUCK-RUBLE — Married in Pasadena, Calif, 25 June 1950, Miss Ann Waynick Ruble, daughter of Capt Richard Waynick Ruble, USN, and Mrs Ruble, to Ens Benjamin Haines Shattuck, USN.

SODERHOLM-SPENCER — Married in Malibu, Calif, 13 May 1950, Miss Ann Jane Spencer, daughter of Mr and Mrs Charles Spencer, of St. Louis, to Mr Nels L Soderholm, jr, son of Col Nels L Soderholm, of Corpus Christi, Tex.

STEVENS-McFADDEN — Married recently at Key West, Fla, Miss Anna Brice McFadden, daughter of Capt and Mrs Archibald George William McFadden, USN, to Lt (jg) William Wood Stevens, USN, son of Mrs Elizabeth Wood Stevens.

TAYLOR-SCHILLER — Married in San Diego, Calif, 28 June 1950, Miss Nellie Mae Schiller of Amsterdam, NY, to Capt LeRoy Nelson Taylor (ChC) USN-Ret.

THOMPSON-ANDERSON—Married at the Rock Springs Congregational Church, Arlington, Va, 19 June 1950, Miss Nancy Jo Anderson, daughter of Mrs James A Anderson, and the late Brig Gen Anderson, to Dr Robert Hicks Thompson, son of Dr and Mrs William Calhoun Thompson.

WILLIS-HARMON—Married at the Naval Base Chapel, Philadelphia, Pa, 1 July 1950, Mrs Helen M Harmon, to Maj Joe M Willis.

Died

BALLARD—Died in Holyoke, Mass, 29 June 1950, Col Willis D Ballard. He is survived by his widow, Mrs Mary E Ballard, two sons, W Irving Ballard, and Harry E Ballard, and two daughters, Miss Alice C Ballard, and Mrs Marion B Freeman.

BAUMEISTER—Died at Portland, Oreg, 25 June 1950, Theodore A Baumeister, III, four year old son of Lt T A Baumeister, II, AUS, Ret, and Mrs Baumeister, and grandson of Mrs T A Baumeister of San Francisco, and of the late Col T A Baumeister.

BOWSER—Died in the 98th GH, Germany, Maj James L Bowser, ChC. He is survived by his widow, Mrs Floy Bowser, and two children.

BURKE — Died at his home in Elizabethtown, Ky, 8 June 1950, M/Sgt Clarence W Burke. He is survived by his widow, Mrs Leona Peden Burke.

BUSCH — Died in an airplane crash near Old Hickory, Tenn, 28 June 1950, Lt Arthur R Busch, son of Mrs Lillian Busch.

CARR—Died at the Naval Hosp, Newport, RI, 2 July 1950, Comdr Robert S Carr, USN, Ret. He is survived by his widow, his son, Richard Sherman Carr, a daughter, Mrs Barbara Carr Davis, and two sisters.

GUNN — Died at Selfridge AFB, Mich, 22 June 1950, Linda Darling Gunn, two-year-old daughter of Col and Mrs James R Gunn, jr. She is survived by her parents and two brothers, James III, 11, and Lawrence, 8.

HALL — Died at the Naval Academy Hosp, Annapolis, Md, 19 June 1950, Capt Robert Archibald Hall, USN-Ret. He is survived by his wife, Mrs Margaret Powers Hall, a daughter, Ruth Allen O'Donnell, wife of Capt Edward O'Donnell, a daughter Jane MacDonald, wife of Comdr Harold W MacDonald, a daughter, Mrs Stanley Sherman Burns, jr, wife of Dr Burns, jr, and a son, Robert Franklin Hall of East Orange, Conn. Funeral services were held at the Naval Academy Chapel.

JOHNSON—Died in Bamberg, Germany, 18 June 1950, CWO Alton M Johnson. He is survived by his widow, Mrs Julia Johnson, and his mother, Mrs Hilma Johnson.

LANDERS — Died after a long illness at Brooke GH, Ft Sam Houston, Tex, 24 June 1950, Mrs Mabel Ryland Landers, wife of Col Howard L Landers, Ret. Other survivors are two sons, James Howard Landers and Edward Hoskins Landers, and two grandchildren.

LASSITER—Died at the Oak Knoll Naval Hosp, Oakland, Calif, 28 June 1950, Rear Admiral Herbert C Lassiter, USN, (ret). Surviving are his widow, the former Clara Josephine McNeill of Portland, Oreg, a son, Herbert C Lassiter, jr, and a sister Mrs R A Marshall.

MOORE — Died recently in an airplane crash near Chandler, Ariz, Lt Wayne S Moore, jr, son of Col Wayne S Moore of Arlington, Va. .

MYER — Died at the Walter Reed GH, Wash, DC, 30 June 1950, Mrs Doris A Myer, wife of Col Edgar Myer. She is survived by her husband, a daughter, Miss Elizabeth Myer, and a brother, judge Pierce Russel of Troy, N. Y.

SMITH—Died in San Luis Obispo, Calif, 15 June 1950, Col Raymond E Smith. He is survived by his widow, Mrs Florence Smith, a son, William Smith, his mother Mrs Mabel Smith, and four sisters.

SMITH—Died at Walter Reed GH, Wash, DC, 2 July 1950, Mrs Elizabeth B Smith of South Arlington, Va, mother of Virginia B Fulton, the wife of Lt Col James H Fulton. Services and interment took place in Steubenville, Ohio.

THOMSON — Died at Ziegelhausen, Germany, 21 June 1950, Lt Col Milton P Thomson. He leaves his widow, Mrs Virginia C Thomson of Heidelberg.

WILSON — Died in an airplane crash near Old Hickory, Tenn, 28 June 1950, 2nd Lt Kint T Wilson, jr, son of Mrs Clara Wilson of Newnan, Ga.

Obituaries

Capt. Robert A. Hall, USN-Ret.

Capt. Robert Archibald Hall, USN-Ret., 20 Southgate Avenue, Annapolis, Md., died 19 June at the Naval Academy Hospital following a long illness. He was 61.

Funeral services were held 20 June at the Naval Academy Chapel.

A member of the Naval Academy class of 1912, Captain Hall is survived by his widow, Mrs. Margaret Powers Hall; a daughter, Ruth Allen, wife of Capt Edward O'Donnell; a daughter, Jane, wife of Comdr. Harold W. MacDonald; a daughter, Mrs. Stanley Sherman Burns, jr., wife of Dr. Stanley Sherman Burns, jr., of St. Louis and a son Robert Franklin Hall, of East Orange, N. J.

Funeral services were conducted by Chaplain Robert Stretch.

Honorary pallbearers were Vice Adm. M. S. Tisdale, USN-Ret., Commo. R. S. Wentworth, USN-Ret., Commo. W. G. Greenman, USN-Ret., Capt. Morris D. Gilmore, USN-Ret., Capt. P. V. H. Weems, USN-Ret., Capt. E. R. Morrissey, USN-Ret., Comdr. G. M. Davis, MC, and Rolland M. Teel.

—o—

Brig. Gen. Walter S. Fulton, USA-Ret.

Brig. Gen. Walter Scott Fulton, 71, USA-Ret., died 24 June at his home in Columbus, Ga., as a result of a heart attack.

The general was a graduate of the Command and General Staff College at Ft. Leavenworth, Kans., and also a graduate of the Army War College. He served in Washington, D. C., on the staff for four years, also in the Philippines during the 1906 campaign and at Vera Cruz, Mexico, during the American occupation in 1914.

He served in France during World War I with the 88th division and was post inspector, post executive officer, and commanding officer of Ft. Benning, Ga., from 15 Mar., 1940, until his retirement.

He retired from active duty 30 June, 1943, but on orders of the War Department he returned as head of Ft. Benning the following day, 1 July. He actually retired as commanding officer of Ft. Benning on 30 Sept., 1943.

—o—

Lt. Comdr. Willard A. Sampson, USN

Lt. Comdr. Willard A. Sampson, USN, was killed 22 June when the AJ-1 he was piloting crashed near Bedford, Va. Commander Sampson would have been 34 the following day.

He was graduated from the U. S. Naval Academy at Annapolis in 1940, and received his wings at Pensacola, Fla., in May 1943. He was a carrier pilot in the Pacific during World War II, with 40 combat missions to his credit, and became the Commanding Officer of Fighter Squadron 83.

For his brilliant war record, Commander Sampson was awarded three Distinguished Flying Crosses, six Air Medals, and the Presidential Unit Citation. His brother, Lt. Comdr. Richard D. Sampson, USNA '38, was killed in an air battle over Okinawa in 1945.

Commander Sampson spent 15 months with the Royal Navy as a U. S. Naval Exchange Pilot. As a member of a British squadron, flying from British carriers, he gained considerable experience in jet aircraft. Following this tour with the British, he was assigned to the Piloted Aircraft Division, BuAer, last January. He was project officer of the North American AJ-1.

Commander Sampson is survived by his widow, Mrs. Jean Rae Sampson, 333 Otis St., West Newton, Mass., and two daughters, Jean, 7, and Helen Morton, 5. He is also survived by his mother, Mrs. Maude E. Sampson of 722 Clark St., Evanston, Ill.

Funeral services with full military honors were held at the Fort Myer Chapel, 27 June, with interment at Arlington National Cemetery, Washington, D. C.

—o—

Linda Darling Gunn

Linda Darling Gunn, 2-year-old daughter of Col. and Mrs. James R. Gunn, jr., died in her parents quarters at Selfridge AFB, Mich., on 22 June, due to asphyxiation caused when a defective vaporizer ignited a smouldering fire in her room.

Born in February, 1948, while her father was 3d Bombardment Wing and Base Commander at Yokota AFB in Japan, she moved to Selfridge when Colonel Gunn assumed command of the 56th Fighter-Interceptor Wing there in late 1949.

She is survived within her immediate family by her father and mother, and two brothers, James III, 11, and Lawrence, 8.

Funeral services were held in the Chapel at Ft. Myer, Va., and commitment services with burial were conducted at Arlington National Cemetery on 26 June, with Maj. J. Lee Coburn, Selfridge Chaplain, conducting both services. A memorial service was also held in the Base Chapel at Selfridge on Saturday, 24 June.

Pallbearers, all from the Michigan base, were Col. Howard W. Gray, Lt. Col. Burton E. McKenzie, Capt. Edward C. Unger and 1st Lt. Arthur F. McConnell, jr.,

Also in attendance at the funeral were Maj. Gen. Carpenter, ChC, USAF, Brig. Gen. Edward Underhill, and many other friends and relatives.

—o—

Col. Raymond E. Smith

Col. Raymond E. Smith, 57, Anaheim, Calif., ranking military figure and well-known throughout the state, died at Camp San Luis Obispo 15 June of a heart attack while working with an advance detail of California Cadet Corps which will hold its annual encampment there.

He leaves as survivors a widow, Florence, of 518 S. Dickel St., Anaheim; a son, William Smith, stationed in Honolulu with the U.S. Navy; his mother, Mrs. Mabel Smith of Las Animas, Colo., and four sisters.

A veteran of many years of service in the Army, Colonel Smith was attached to the office of the Adjutant General of California.

He was born in Las Animas on 8 July, 1892, and first entered the Army in 1910, serving in China in 1910 and 1911. He was with the U.S. Army in Vera Cruz in 1915 and was a member of the Pershing Punitive Expedition along the Mexican border in 1916.

He was commissioned a second lieutenant in the 40th division on 26 Aug., 1918, while stationed at Camp Kearney and left the service in July, 1919.

During the years before World War II, he continued his work in the reserves and attended various training schools, including the Quartermaster General Depot course and a civilian defense course at Stanford. He also served 14 years with the country's agriculture department.

A lieutenant colonel at the outbreak of World War II, he was called to active duty on 11 May, 1941, and assigned to Camp Roberts, near Paso Robles. He left for service in North Africa on 5 March, 1943. Colonel Smith was prominently identified in both the Tunisian campaign and the invasions of Sicily and Italy, while commanding EBS General Depot at Mateur and later as quartermaster of EBS. He participated in the Tunisia and Sicily campaigns in Africa, the invasion of Sicily, Italy, and Southern France, and saw heavy fighting in the French Ardennes and the German Rhineland. He returned to the United States on 5 May, 1945. He was placed on inactive duty on 2 Nov., 1945, and soon after joined the Adjutant General's office of California.

His numerous decorations included the Bronze Star with Oak Leaf Cluster, Europe-Africa-Middle Eastern theater service medal with five bronze stars, American defense medal, American theater medal, American campaign medal, the bronze arrowhead for the invasion of Southern France, and a French decoration, the Brevet de Commandeur du Nicheniftikhar given for his service in North Africa.

USARPAC C of S

Col. Kendall J. Fielder will become Chief of Staff, U. S. Army, Pacific, effective 20 July, Lt. Gen. Henry S. Aurand, USARPAC Commanding General, announces.

Colonel Fielder will succeed Col. Robert N. Young, USARPAC Chief of Staff since May 1949, who will be reassigned to Ft. Benning, Ga. The new USARPAC Chief of Staff is now the USARPAC Deputy Commander for Civilian Affairs. Previously he was Commanding Officer, Headquarters, Organized Reserve Corps, and Public Information Officer, USARPAC.

Ordnance Official Retires

Mr. August Dabrasky, of the Army Ordnance Department, was honored by his many friends and associates at a large and colorful reception at Ft. Leslie J. McNair last week on the occasion of his retirement after 45½ years service. Among those present were Maj. Gen. E. L. Ford, USA, Chief of Ordnance, and a number of other high ranking officers of the Army and Navy, as well as officials of industrial organizations.

Mr. Dabrasky was Chief Engineer and Deputy Chief of the Artillery Branch of the Ordnance Research and Development Division. The Army said he is directly responsible for many of the major improvements in artillery, particularly anti-aircraft, and has obtained numerous patents covering these developments. He was awarded the Exceptional Civilian Service Award in 1944 for his outstanding contributions in the design and production of artillery during World War II.

Mr. Dabrasky resides at 4708 46th St. N. W., Washington, D. C.

The 24th Division

The 24th Infantry "Victory" Division, now in Korea, under command of Maj. Gen. William F. Dean, with Brig. Gen. Pearson Menoher as Assistant Division Commander, and Brig. Gen. Henry J. D. Meyer as Artillery Commander, was activated originally as the Hawaiian Division on 25 Feb. 1921. Its initial mission was to garrison and protect the Hawaiian Islands.

On 26 Aug. 1941 at Schofield Barracks, Hawaii, the division was redesignated as the 24th Infantry Division and went forward to win battle credits during World War II in New Guinea and the Philippines.

Wartime commanding generals were Maj. Gen. Durward S. Wilson, Oct. 41 to July 42; Maj. Gen. Frederick A. Irving, Aug. 42 to Oct. 44; Maj. Gen. Roscoe B. Woodruff, Nov. 44 to Nov. 45; and Brig. Gen. Kenneth F. Cramer, Nov. 45 to Dec. 45. Maj. Gen. James A. Lester was given command of the division in Dec. 1945.

General Dean was given command of the Division in October 1949.

The 24th Division, whose shoulder patch is a green taro leaf bordered in yellow, superimposed on a red circle which is bordered in black, was given the nickname "Victory Division" when its troops landed in Leyte and were greeted by Filipinos who called out the word "Victory" and made the "V" sign with their fingers.

The Commanding General

A graduate of the University of California, General Dean, who will be 51 years old on 1 Aug., was commissioned a second lieutenant in the Infantry Reserve in May 1921 and in July 1923 was made a second lieutenant of Infantry in the Regular Army.

He was graduated from the Command and General Staff School, Ft. Leavenworth, Kans., in June 1936 and the Army Industrial College in June 1939 and completed the course at the Army War College in June 1940, after which he was detailed to the Operations and Training Division of the General Staff. In Jan. 1941, he was made assistant to the secretary of the General Staff.

After service with the Army Ground Forces, he was named assistant commander of the 44th Infantry Division in Feb. 1944 and in Aug. of that year moved to France with this division.

On 29 Dec., General Dean was given command of the 44th Division and in July 1945 brought this organization back to the United States, preparatory to taking it to the Pacific V-J Day changed these plans and the division was ordered to be inactivated.

In Sept. 1945 General Dean was made Class Director of the Command Class at the Command and General Staff School and in June 1946 was assigned as Assistant Commandant of the Command and General Staff College.

He was assigned on 31 Oct. 1947 as deputy for Military Government and as the Military Governor in Korea south of 38 Degrees North Latitude, the boundary line between North and South Korea. In Jan. 1949, he was given command of the 7th Infantry Division in Japan and the following June became Chief of Staff of the Eighth Army in Japan.

Assistant Commander

The son of an Army general, the Assistant Commander of the 24th Infantry Division, General Menoher has held this post since Oct. 1949, prior to which duty he was commanding general of Kobe Base in Japan and Chief of Staff of the IX Corps, also in Japan.

A 1915 graduate of the U. S. Military Academy, General Menoher, who was commissioned initially in the Cavalry, is 58 years old.

His World War II service includes duty as Assistant Chief of Staff, G-4, for the Desert Training Center; Chief of Staff for the XV Corps in Europe, which during 10 months in combat had a total of 26 divisions assigned to it at one time or another; and Chief of Staff of the Seventh Army and U. S. Western Military District of Europe.

Returning to the United States in Sept. 1945, General Menoher was given command of the Personnel Center at Fort Bragg, N. C., and in May 1946 was named President of the Secretary of War's Discharge Review Board, from which duty he left for service in Japan.

Artillery Commander

General Meyer, 50 years old, was graduated from the U. S. Military Academy in 1918 and was commissioned a second lieutenant of Field Artillery.

During the early months of World War II, he went to Europe as executive officer of the 13th Field Artillery Brigade, which furnished support for the 1st, 9th and 34th Infantry Divisions and British troops throughout the Tunisian campaign.

In June 1943, he was given command of the 17th F.A. Regiment, which saw action in Sicily and Italy. He was made Artillery Commander of the 45th Infantry Division on 8 May 1944 and joined his new command at Anzio Beachhead.

He returned the 45th Infantry Division to the United States, which he inactivated on 7 Dec. 1945, whereupon he was assigned to command the Fourth Army troops at Camp Hood, Tex. In May 1946, he was assigned as Artillery Commander of the 2d Infantry Division at Ft. Lewis, Wash., and commanded all Army troops in the Columbia River Flood Disaster in the Spring of 1948.

He has been Artillery Commander of the 24th Infantry Division since Aug. 1948.

Transportation Corps

For the first time in its history, the Transportation Corps was made a permanent part of the United States Army when President Truman signed the Army Reorganization Bill on 28 June. An Army Transportation Corps was created during World War I and in 1920 a bill was drafted to make it a basic branch of the Army, but Congress disapproved.

However, on 28 Feb. 1942, the Transportation Corps was reestablished to meet World War II needs. Subsequent to the war, it was continued on a temporary basis pending adoption of the legislation just enacted. The Army's Chief of Transportation is Maj. Gen. Frank A. Heileman. The first officer to hold that title was Maj. Gen. Charles P. Gross, who retired 30 Nov. 1945, when Maj. Gen. Edmond H. Leavey was named to the top transportation post.

The Transportation Corps consists of four groups under the Chief of Transportation: (1) field installations such as ports of embarkation, repair shops, depots and schools; in the office, Chief of Transportation there are: (2) operating divisions which handle movements, traffic management, terminal operation and rail and highway transport; (3) administrative divisions concerned with personnel, planning, training and supply functions; and (4) the control divisions responsible for management, legal and fiscal matters.

Major facilities of the Transportation Corps include the Ports of Embarkation at New York, San Francisco, Seattle and New Orleans. Army-owned railroad maintenance shops are located at Baltimore, Md., and Ogden, Utah. A major depot is at Marietta, Pa. On the west coast, a transportation section of Sharpe Army General Depot is operated at Stockton, Calif. The Corps also conducts a Transportation Training School at Fort Eustis, and Fort Story, Va.

The Transportation Corps is among the world's largest movers of freight. During World War II railroad freight moved on War Department bills of lading over 342,891,000 short tons, the traffic reaching a peak load of 11,100,000 tons during March 1945. Through Transportation Corps ports of embarkation during the war a total of 126,787,785 measurement tons of cargo was outloaded, and over 7,290,000 passengers were sent through these ports to overseas stations.

Since the termination of hostilities in World War II the Transportation Corps has turned over its ocean-going cargo and transport activities to the Navy's newly-created Military Sea Transportation Service. Under a directive from Secretary of Defense Johnson's dated 2 August 1949, all ships of the Army's Transport Service in the Zone of Interior were turned over to the Navy as of 1 March 1950. Army ships at overseas stations will be transferred to the Navy this month.

The Transportation Corps set an enviable record by its operations of the ATS which had been in existence for 52 years, or since the beginning of the Spanish-American War. This was the first mention of any transport service in American Military history, when Army Regulations of 16 Nov. 1898 formed the ATS and named two ports of embarkation, one each at San Francisco and New York. Highway and rail transportation for the Army for the most part has been a function of the Quartermaster Corps and the Corps of Engineers.

Due to World War I activities in April 1917 railway matters were turned over to a newly-created Department of Military Railway, the name also was changed later to Transportation Service. In December 1917 this organization took over port operations. Interspersed with these basic developments were repeated reorganizations in which many experiments were tried.

In March 1919 the Interland Traffic Service and the Overseas Embarkation Service were consolidated under a Chief, Transportation Service.

Following the World War I Armistice, a Transportation Corps was established. The General Staff then drafted a bill on recommendation of the Chief, Transportation Service for a permanent Transportation Corps. Congress did not agree, and under the Army reorganization act of 4 June 1920 Transportation was placed under the Quartermaster General.

The Transportation Corps, besides its huge operations of highway and railway equipment in every theater of operations during World War II, controlled a total of 1,706 ocean-going vessels, aggregating 15,940,000 deadweight tons, and over 12,000 harbor craft throughout the world.

In the fiscal year 1950 alone, the Corps will participate in the movement of 10,000,000 tons of freight overland and some 500,000

(Please turn to Next Page)

CLASSIFIED

Rate: 12 cents per word; minimum $1.50. Forms close 5 p. m. Wednesdays. Payment must be made before publication. Phone Hobart 6477.

REAL ESTATE FOR SALE OR RENT

California

See beautiful "Valley of The Moon" before deciding on your future home. One hour's drive (45 miles) from San Francisco. For homes, homesites and ranch property write or wire Homer R. Bosse, Realtor, P. O. Box 135, Sonoma, California.

SANTA BARBARA. Ideal California retired area. Col. Charles R. Smith, Ret. with Carson Realty Co., 17 E. Figueroa St.

District of Columbia

SANDOZ, INC. Real Estate, Insurance. 2 Dupont Circle, Washington 6, D. C.

Sales and Rentals, D. C. and nearby Maryland. A. M. McFadden Realtor, 8002 Wisconsin Avenue, Bethesda, Maryland. Wisc. 8085—Wisc. 8227.

Florida

Summer or winter, Ocala and Central Florida are being investigated by discriminating people planning retirement. Our list of retirement homes for the asking. Write Colonel Philip T. Fry, retired, Central Florida Realty Company, Ocala, Florida.

BRADENTON, FLORIDA. New two bedroom bungalow in excellent neighborhood and near the schools. Construction, concrete block, furred walls, tiled floors. Large living room, with fireplace, dining room, kitchen, service room, two bedrooms, tiled bath, screened porch and car-porte. $9,500. ARMY WIFE, MRS. C. R. WATKINS, with WYMAN, GREEN and BLALOCK.

Maryland

Beautiful homesites for year round homes close to Annapolis, 30 miles from Washington on Severn. Golf course and beach club available. Select development particularly suited for retired or about to retire officers. L. P. Fairlamb, USNA '27, with Paul Anderson, Broker, 1616 Eye St., N.W., Washington, D. C.

North Carolina

ASHEVILLE—THE IDEAL CLIMATE. Live in comfort all the year around. Cool summers, open winters. Elevation 2200 feet. Our listings include every type of property to fit your budget, be it large or small. We are familiar with the problems facing you upon retirement as we have already sold homes to more Retired Officers than all the other local firms combined. For full information write Lt. Col. C. B. King, Retired, Dillard Realty Company, Realtors, Asheville, N. C.

North Carolina (Cont.)

Beautiful farm in North Carolina offered for long term lease on attractive terms to retired Officer or other reputable person. Fine old house of ten rooms partially furnished. Lessee may operate farm or continue present tenant contract as desired. Five hundred acres of which 125 are tillable. Located near Enfield, Halifax County, N. C., U.S. Highway 301 and A.C.L. Rr. Box "E," Army Navy Air Force Journal.

South Carolina

Consider Beaufort as your future home when you retire. Small homes and farms our specialty. Here we have the Naval Hospital, Parris Island and other appealing environment. Excellent hunting, year around fishing. Ideal Climate. Write for details. McTeer Realty Co., Beaufort 4, South Carolina.

Texas

SAN ANTONIO, Homes, Duplexes, Lots, Ranches, Rentals. GUY CHIPMAN REALTY, 3930 Broadway. Phone T-2606.

El Paso. If you are ordered to Fort Bliss or Biggs, or are considering retiring in the Land of the Sun, write Colonel L. W. Bartlett, DeWitt & Rearick, Realtors, 500 N. Kansas, El Paso, Texas.

Virginia

YOUR WASHINGTON "HITCH": Our Policy: Expert, honest appraisals; thorough Neighborhood Orientation; Patient painstaking time; NO HIGH PRESSURE methods. Result — SATISFACTORY HOUSING J. Fuller Groom Realty Co., Radio Building, Arlington, Va., OXford 4488.

WASHINGTON DUTY EXPECTED? — You will receive from us the personal attention to your housing problems and the courteous service to which you are entitled. Write or telephone us your needs. ASK-US Realty Company, 4350 Lee Highway, Arlington, Va. Tel. GL 1252 or OX 2659.

"Service to the Service from a Service Wife." Our listings include highly desirable properties in both Virginia and Washington area. Write or phone Mrs. Routh Robbins OVerlook 6677 with Hicks Realty Company, Realtors, 3706 Mt. Vernon Avenue, Alexandria, Virginia, ALexandria 1600.

EBNER R. DUNCAN CO., Realtors & Insurance, 916 Prince Street, Alexandria, Virginia. We are one of the oldest Real Estate agencies in Alexandria and specialize in courteous and honest consideration of Service personnel. Call ALexandria 3530.

Brochure describing farms and country homes near Charlottesville mailed on request. H. T. Van Nostrand, Charlottesville, Va.

Virginia (Cont.)

WHAT ARE YOUR REAL ESTATE NEEDS? Since 1930 the firm of J. WESLEY BUCHANAN has rendered rapid and efficient service in all phases of Real Estate. Today 24 thoroughly trained, full-time salesmen are ready to serve you. Radio Building, near Court Square, Arlington, Virginia.—JAckson 4-1155. J. WESLEY BUCHANAN, REALTOR, BUILDER.

REALTY, INC., 4751 LEE HIGHWAY AT GLEBE JACKSON 4-1620: ARLINGTON, VIRGINIA. The best in Virginia property adjacent to Washington. Write—Wire—Call —or See us for real action, buying or selling.

Mathews County, Va., 30 acre estate on exclusive North River near handsome estates and plantations. Home of 8 rooms and bath in splendid grove has lovely setting, overlooking water. Price $20,000. G. B. Lorraine —Law Building—Richmond, Va. Virginia Properties from Seashore to Mountains. Write for photos, descriptions.

10 acres on arm Mobjack Bay. Home 5 rooms in nice grove. Ample outbuildings. Safe boat harbor. $6500.00. G. B. Lorraine—Law Building—Richmond, Va.

PETS BOARDED

GOING HOME SOON? Ship pets to us. Good home, personal care provided awaiting your arrival. Write or cable KRISS-KROSS KENNELS, Centerville, Virginia (15 miles—Washington, D. C.) Phone: FAirfax 679-J.

CAREER OPPORTUNITY

HEALTH DIRECTORS:—There are a few positions available for physicians as Directors of County Health Units in Kentucky. The salaries run from $5100 to $7200 per annum, plus travel allowance of 7c per mile. Retired Army, Navy and Air Force officers who are interested and in good health are requested to write Bruce Underwood, M.D., State Health Commissioner, State Department of Health, 620 South 3rd Street, Louisville 2, Kentucky.

EARN $75 OR MORE WEEKLY. Be our exclusive agent in the rapidly growing Mutual Investment Fund field: full or part-time. If you are retired and can qualify, you receive complete, professional-level training, at no cost to you, an expense account for your office, plus regular, substantial commissions. Write briefly about yourself to: Box 226, Church Street Station, New York 8, N. Y., Dept. C-37.

Retired Navy or Marine officer for sales career in Philadelphia area. A real opportunity for dignified work with an outstanding nationally known financial organization. Box "L," Army Navy Air Force Journal.

DISCOVER—Why 150 retired officers chose this as their home.
For free booklets write:
W. D. Manning, Sec.
Chamber of Commerce
BRADENTON
FLORIDA

Transportation Corps

(Continued from Preceding Page)

passengers to and from overseas. In the fiscal years 1948 and 1949 some 19,500,000 long tons were moved within the United States and 17,800,000 long tons to or from oversea areas.

During World War II the Transportation Corps personnel needed to complete its operations totalled over 400,000 in the ZI and overseas, which was larger than the entire Army preceding World War II.

The Transportation Corps activated and trained 940 TC table of organization units, totaling 232,000 officers and men, and procured 121,732 items of marine, railway and material handling equipment costing $2,052,000,000, which included 88,000 items of railway and 7,500 items of marine equipment sent overseas to our Armies and Allies.

During World War II over one million wheeled vehicles were shipped overseas for American armies. Accomplishments of the TC Motor Transport Service are astronomical in numbers. TC express routes were operating in every climate from the frigid north to the steaming jungles. The famous Red Ball Express in Europe alone hauled over 400,000 long tons of freight over 700 miles across France in three months to support General Eisenhower's armies. Other famous routes in Europe were the XYZ, ABC and White Ball routes.

Honor General Cole

Units of the Army, Air Force, Navy and Marine Corps in the San Francisco Bay Area paraded in review at a retirement ceremony honoring Brig. Gen. Frank L. Cole, Commanding General of Letterman General Hospital, at a ceremony at the Presidio of San Francisco parade ground on 30 June.

Lt. Gen. Albert C. Wedemeyer, USA, Sixth Army Commander, spoke at the ceremony. He said in part:

"General Cole is retiring after more than 30 years of unselfish and distinguished service to his country. He has long been recognized as one of the Army's foremost orthopedic surgeons. Also, he has established wide renown as a medical administrator. This unusual combination of medical skill and administrative ability has earned for General Cole the universal admiration, respect and affection of members of the medical profession, both civilian and military."

Following his retirement, General and Mrs. Cole, and their daughter, Miss Jodi Cole, a student at the University of California, will make their home at 166 Wilshire Avenue, Westlake Village, Daly City, Calif. A son, Lt. Frank Cole, is serving with the Air Force.

IT'S NO SECRET!

Reserve Officers

On extended active duty, their wives and their children, may own insurance in this Officers' Company. For complete information, write your name, address and date of birth on the margin of this ad and mail today.

UNITED SERVICES LIFE INSURANCE COMPANY

1600 Twentieth Street, N. W.
Washington 9, D. C.

FINANCE ✠ MERCHANT MARINE

Civilian Employment Up

Civilian employment in the United States during the month of June reached a total of 61,482,000, only 133,000 short of the all-time record registered in July, 1948, according to the Census Bureau. Indications are that the number at work this month will break all records, since a large number of seasonal jobs are almost always available during July.

June employment made an astounding gain of 1,751,000 over May, and a 4.5 million increase since January. If the 1.3 million in the Armed Services were included in the total, the number employed during June would be 62,793,000.

Despite the marked rise in those employed during June, the number of jobless increased 327,000 from May to June, to bring the total unemployed to 3,384,000. The principal reason for the rise in unemployment was the large number of students seeking vacation jobs.

Urges Larger Fleet

Speaking at the launching last week of the new round-the-world passenger-cargo liner SS President Jackson at the Camden, N. J., yard of the New York Shipbuilding Corp., Vice President Alben W. Barkley called for expansion of the American merchant fleet.

The Nation does not have enough vessels to meet present needs, the Vice President declared. He said there were 127 passenger vessels in 1939, but only 49 today. Even with the six new ships now building, he related, the fleet will have a passenger-carrying capacity of less than 50 per cent of that of 1939.

The Armed Services have said that the United States should have about 50 new passenger ships with troop-carrying capacity of 2,000 to 10,000 each. Concluding his address, Mr. Barkley said that whereas the number of men engaged in shipbuilding in private and naval yards should be above 60,000, there are less than 30,000 now employed in such work.

USAF Warrant Officers

Continued from Page 1229)

Satisky, Marcus
Schumm, Frank W
Segelbaum, Chas S
Sinnen, Ray M
Soball, Arthur E
Soderstrom, Carl E
Sperry, Myron C
Spiller, Henry W
Sprague, Leonard D
Weinman, Henry W
Westall, William G
Wimberly, Z T
Wood, Edwin L
Young, Walter W
Younger, Harold M
Stephenson, Wm O

PAY GRADE W-3

Adams, Carl W
Aucker, Lon Eugene
Baker, Nolan D
Barrett, Guy D
Begley, Frank J
Birmele, William J
Bjerkelund, Walter A
Blasko, Adam J
Boyles, Leland A
Bradley, Robert G
Brawley, Albert E
Brewer, Wayne O
Brown, Lawrence
Bryant, Arthur
Cannon, Robert L
Chedester, Bertran
Coleman, Chas B, jr
Corzine, Van Loon
Crittenden, Frank M
Crow, Robert P
Deem, Charles F
Devereaux, Ray W
Donley, Harry L
Dowless, James R
Downing, William E
Dunlap, Ronald E
Dunn, Charles A
Elliott, Eugene F
Fike, Laster B
Fincher, Chelsie R
Fisher, Edwin J
Friga, William, jr
Frye, James D
Frye, Lexie
Gemmel, Bruce H
Gladue, Edward M
Glasgow, John C
Goodall, Kenneth F
Goodwin, Alonzo E
Greene, James R
Grenier, Paul G
Hall, John E
Hamilton, Donald E
Harris, Clement M
Harrison, Charles H
Hayes, Rua C
Hendershot, K E
Henderson, James G
Heywood, Edwin T
Hodock, Michael A
Hopkins, Robert J
Horton, John J
Howard, Guy C
Hubbard, James L
Jack, James H
Jessee, Howard W
Johnson, Bertrand D
Jones, LeRoy G
Kanig, Albert V
Kay, Arthur L
Keefer, Robert W
Keffer, Leland M
Keown, Chester R
Kimball, Kenneth R
Kutger, Joseph P
Lankston, Frank E
Lashlee, Hugh E
Lawrence, John A
Marlin, Larry V
Marsh, William R
Marshall, Felix M
McCampbell, G N
McGillivray, C M
McLendon, John C
McKenna, John G
McMurrey, Walter R
McTigue, William J
Metzger, Edw W, jr
Meyer, Emil J
Miller, Louie, jr
Miller, Robert
Morgan, James E
Morgan, John E
Neeley, Robert F
Newman, James B
Nudd, Harry C
O'Berry, Elmer E
O'Brien, Leo M
Ogan, Harry M, jr
Opello, Walter C
Park, John Kirk
Parrett, Raymond C
Perkins, Carl F
Perry, Robert M
Pontius, Elvin O
Poole, Luther A
Powell, Paul E
Pratt, Edward I, jr
Randall, Stanford
Rice, Charles S
Ridling, James H
Riedy, Francis E
Robbins, Boyd L
Robinson, Walter W
Rohloff, John F
Rowland, Lewis H
Russell, Harold E
Rutherford, James C
Sanford, Tom G
Schuyler, Phil H
Shea, James H
Simmons, Richard R
Small, Paul M
Smith, Earl L, jr
Smith, Forest R
Smith, Kenneth W
Smith, Lewis S
Smith, Philip E
Snyder, George C
Steele, Jack R
Steiner, Charles V
Story, James L
Strobel, James G
Terrell, Richard V
Thompson, John F
Treat, Jay T
Tull, Levin P
Vaughn, Waldo B
Villiard, Maitland C
Walsh, Lambert C
Webb, Ernest L, jr
Westbrook, Hugh S
Wickham, Max A
Wilmer, Thomas A
Wilson, Eugene E
Wolfe, Clarence
Wupperfeld, John A
York, Leo L
Zinn, Earle R

PAY GRADE W-2

Accola, Jacob P
Allen, Leroy E
Anderson, Carmon M
Andre, Joseph H, jr
Arnold, Jerome S
Baker, Marshall E
Beahan, Willard J
Benner, Harold A
Billdt, Verner L
Bird, Donald D
Bird, Joseph M
Blair, Guy N
Blodgett, John H
Bond, Fred E, jr
Bradley, Tom, jr
Bret, Alban W
Brown, James W
Bull, Daniel H
Burke, Dorsey F
Cabelka, Edward
Carter, Robert I
Castle, Walter D
Champion, Ernest
Chasteen, John R
Colby, Nathaniel H
Cunningham, Ivan M
Davis, Herbert W
DeLuca, Joseph R
DeVasto, Pasquale L
Dickson, Robert A
Downing, Elijah M
Draggoo, Eli V
Echelberger, W E
Edwards, Gordon W
Elliot, James S
Endsley, Robert W
Ernst, John C
Feigley, Wm B, jr
Finley, Robert E
Frost, Don C
Frost, Edwin C
Gajan, Charles R
Galbraith, Hugh M
Gant, Eugene M, jr
Gayikian, Hyko
Gee, Mood L
Germundsen, Chester
Gilliam, Frank W
Genterman, M C
Hamlin, Herbert E
Harrill, Spencer L
Haven, Galen M
Hayward, William M
Hilton, Harry O
Hopkins, Russell D
Horrocks, Albert E
Jenkins, Robert H
Johnson, Arthur E
Karlson, George E
Kissinger, James B
Kunz, William E
LaRue, Samuel S
Lahren, Lawrence G
Land, William A
Lieber, Bernard
Lindsey, Earl
Maddocks, Robert A
Mahler, Joseph
Marlow, Albert C J
Martorelli, Quido F
Maugans, William R
Mayes, Archie S
McAlliley, Charles C
McHenry, Robert D
McIntyre, James L
McKee, Charles W
McKinney, C G, jr
McKittrick, R G
McKnight, David E
Mello, Alfred G
Milburn, Albert
Money, Thomas J
Moxon, George W
Murrelle, Alex C II
Owens, John H
Palmero, Gabriel
Pearson, Roger S
Pelander, Jack H
Perdue, Woodrow W
Platz, Gerhardt H
Purkey, Gerald L
Reinen, Otto F, jr
Rominger, Hugh L
Rye, Melvin H
Schamber, Stanley Q
Shaw, Robert F, jr
Simonson, Sewell P
Smallwood, William S
Smith, Robert E
Solomon, William H
Stead, Leland N
Steinberg, Jack
Sutcliffe, Frank R
Todd, Samuel R
Turner, Huey L, jr
Wakeman, Lloyd A
Ward, Roy
Watson, James A
White, Ralph L
Whiting, Roman J
Willoughby, R E
Wills, Harry J
Wilson, Fred R
Wolffe, John L

PAY GRADE W-1

Abrandt, John W
Adams, Carroll E
Adams, Mark J
Adams, Winfield C
Adelman, Frederick J
Adkins, Earl E
Akstull, John D
Albano, Louis F
Alden, Fred G
Aldridge, Jack H
Alexander, H P, jr
Alkonis, Stanley J
Allen, Harold E
Allen, Lester L
Allphin, Robert C
Allshouse, William B
Altman, Frank L
Ames, Robert N
Amidon, Ervan L
Amos, George L
Anderson, Arnold M
Anderson, Charles K
Anderson, Franklin L
Anderson, Jack L
Andrew, Sam H, jr
Andrews, Alfred P
Angus, Frank C
Applegate, Lester L
Appleton, A Louis
Arbo, Harden L
Arbuckle, Merrill W
Arnold, Thomas E
Askins, Robert F
Asmussen, Carl E
Atwell, Allen L
Atwell, Bolton G
Austin, Roger A
Aydelott, Elvin A
Averett, DeWitt W
Bailey, Felix R
Baker, Charles K, jr
Baker, Cyril E
Baker, Homer A, jr
Baker, Leonard A
Beldassarre, Carlo
Baldwin, Donald J
Bard, Paul F
Barger, Samuel E
Barley, Edward S
Baron, James
Barrett, Alex C, jr
Bartlett, Earl, jr
Beador, Walter C
Beasley, Foyl
Beates, Eugene J
Beatty, Ralph W
Bean, James R
Beck, Edward C, jr
Beck, Robert E
Beckett, Joe S
Beeler, John F
Behrens, Ernest H
Belchyk, Paul P
Beldowicz, Leonard F
Belew, John F
Bell, Charles W
Bell, Gerald D
Belmar, Robert P
Beneke, Laverne H
Bennett, Wayne E
Benton, Robert E
Bevacqua, Michael F
Biermann, Fred W
Bill, Charles R
Bingham, George F
Bird, Everett L
Blackwelder, Wm P
Blain, John S, jr
Blalock, Eugene R
Blaum, Joseph
Boarman, Wm O, jr
Bogress, George T
Bolls, Downing A
Bond, Richard J
Bonner, Alexander R
Boreing, Robert F
Boring, George R, jr
Bowers, Warren J
Bown, Fred B
Bradley, Lyle K
Bragg, William P
Brandt, Charles A
Brawley, Joseph L
Brinkerhoff, Geo W
Britton, Russell H
Brossman, Pheri V
Brown, Edward F
Brown, Fredk W, jr
Brown, Wallace F
Bryson, William E

(Continued on Next Page)

YOUR VALUABLE PERSONAL POSSESSIONS
CAN NOW BE PROTECTED BY AN ENTIRELY NEW

WORLD WIDE FLOATER POLICY

especially designed for ACTIVE and RESERVE MEMBERS of the ARMY, NAVY and the AIR FORCE

covering household goods, clothing, uniforms, furniture, jewelry, furs, books and other personal effects

AGAINST **14 NAMED PERILS** INCLUDING

FIRE, EXTENDED COVERAGE, VANDALISM, EARTHQUAKE, RIOT, BURGLARY, ROBBERY, TRANSPORTATION, AIRCRAFT, etc.

COVERS { EVERYTHING PERSONAL AT HOME, AT SCHOOL, ELSEWHERE IN THE U.S.A. AND ABROAD

"ALL RISK" Coverage is Available on Scheduled Items

NO DEDUCTIBLE CLAUSES
GREATEST PROTECTION FOR THE LEAST COST
FIRST $2,000.00 COVERAGE AT $25.00 PER YEAR
ADDITIONAL COVERAGE AT MUCH LOWER RATE
SEND FOR FULL PARTICULARS

Name .....
Street ..... Town .....

FEDERAL EMPLOYEES INSURANCE UNDERWRITERS

P. O. Box 204 Grayson St. Sta. San Antonio, Texas

Security

FOLLOWING RETIREMENT!

Guiding your investments to provide capital growth and a monthly income is our responsibility and your opportunity. We invite inquiry from officers of the Army, Navy and Marines and widows of officers. Twenty years' experience.

J. HENRY HELSER & CO.

Investment Counselors
San Francisco, Calif. Portland, Oregon
Reply to
311 American Bank Bldg.
Portland 5, Oregon
Accounts in Fourteen States

USAF Warrant Officers

(Continued from Preceding Page)

Bullard, Donald B
Bundy, Wayne M
Bunting, Harry E
Burch, Walter F
Burnham, Robert M
Burtner, Charles J
Burton, Arthur M
Buss, Elmer L
Butler, Lloyd D
Buzzart, Willis V
Callaway, Voris O
Calvesbort, Hobert J
Camp, Earl W
Campbell, Howard T
Campbell, H W, jr
Campbell, Ivan R
Campbell, John B
Campbell, John L
Campbell, Logan B
Cappelletti, Alfred J
Carpenter, Jack F
Carpenter, James H
Carpenter, Newton I
Carr, Conrad R
Carrington, Wallace J
Carson, John F
Carter, Braxton
Carter, Charles R
Carter, Edward G
Carter, Morris A, jr
Carter, Silas B
Cartwright, Von L
Cary, James G
Castle, John F
Cavaner, James L
Celec, Stephen F
Centers, Charles D
Chamberlain, R A, jr
Chambers, Joseph F
Chandler, Aubrey
Chapman, Hugh C
Cheadle, Glenn P
Childress, John H
Ciardello, Albert J
Clancy, John W
Clark, John F
Clark, Patrick F
Clark, Philip R
Clary, Galloway H
Clellen, Raymond L
Clendenin, Albert I
Cleveland, Terry O
Clifford, Raymond M
Cody, Thomas F
Cohrs, Kenneth H
Coldren, Carl R
Coleman, Charles T
Collins, Edward L
Concannon, John F
Conti, James F
Coombs, Merle G
Coppo, William
Cox, Herman C
Craig, Robert P
Crane, John B
Crawford, Ben R
Crawley, Cyril L
Crews, Ralph W
Crim, Jamerson P
Crimmins, Lloyd E
Cronk, Robert O
Crosby, John N
Crossman, Charles R
Crozier, Leslie T
Cummings, S C
Cummings, William A
Dabow, Robert W
Daleke, Clarence G
Daniel, Orville M
Davis, Thomas M
Day, Edward Vincent
DeGenaro, Guido J
DeLorenzo, Claude A
DeSchepper, Maurice
Decker, William E II
Deen, James P, jr
Dellamonico, A S
Descamps, Valentine J
Deyo, Fred A
Dice, Howard G
Dick, Joseph E
Dixon, Jerome L
Doane, David W
Doeker, Robert B
Done, Willard C
Donnell, Robert E
Donnelly, William E
Doran, James T
Doros, Hyman
Duda, August V
Dudley, John W
Duff, David J
Dugen, William R
Duker, Orlo F
Dunbar, Curtis W
Dunham, Philip M
Dunn, Edward W
Dunn, Walter R
Durbin, Robert F
Durham, James D
Durrett, William
Duston, Arthur G III
Eastwood, Charles E
Echelmeyer, L E
Eckrom, Sofus P
Eddleman, David J
Egli, Elmer H
Elder, Billy R
Elliott, Donald J
Ellis, Arthur M
Ely, John T A, jr
Engelmann, John A
Englander, Daniel L
Evans, George G, jr
Everson, Clarence E
Ewell, Robert W
Fallon, Robert B
Farber, Irvin I
Fay, Virl A
Fenoli, John R
Ferguson, Ira F
Fimian, Louis R
Finch, Arnold B
Finley, William A
Flanagan, Francis J
Flannagan, George J
Fleming, Herbert M
Fleming, John O
Fleming, John W
Foard, Jack D
Fogarty, George H
Foiles, Forrest L
Foley, Frank R
Foley, Timothy R
Fomby, Robert M
Ford, Alfred W
Fortunati, Mario
Fouche, Freddie F
Francis, Justin A
Fredenburg, A M
Free, Lucius L
Freggens, Roger F
Frickey, Franklin W
Fox, James M
Frohman, Atwell C
Funderburke, Robt B
Gahagan, James D
Gallaway, Thos R, jr
Gamble, Joseph G
Gates, Leslie C
Gerard, Harold W
Gibbons, Joseph A
Gibson, Melvin H
Gibson, Sanford A
Gierach, Alexander H
Gilbert, Thomas B
Gilluly, John W
Ginther, Fred G
Gladin, Robert G
Godwin, Neil S
Goninan, Wilbur J
Gootee, Norman L
Gordon, Eugene C
Gorisee, Richard A
Gowdy, Francis B
Grabfelder, Thos C, jr
Graves, Myron W
Gray, Henry H
Greenswalt, Henry W
Greene, James J
Gregg, Noah B
Gremban, Walter A
Grenard, Harold E
Griffin, Emro H
Griffing, Louis A
Grimes, Harry L, jr
Grisham, David H
Grodowski, Edwin J
Grogger, Paul E
Grundy, Tommy W
Guidice, Robert M
Guptill, Edward H
Guthrie, Armon C
Guttenberger, C N
Guy, George A, jr
Hackett, Benton D
Haddock, Lando M
Hahn, Vernon H
Hall, George O
Hall, George R
Hall, William P
Halsey, Thomas B
Hancock, Frank J
Hansen, Charles R
Hansen, Raymond J
Hanson, Robert J
Harden, Kale L
Hardin, Ralph N
Harding, Harvey L, jr
Harding, Warren G
Harlow, Bruce
Harper, Jack
Harpole, Van
Harrington, Lyman L
Harris, Arthur V
Harris, Charles F
Harris, Richard W
Harris, Verle
Harrison, Robert E
Harrison, Robert H
Hart, Franklin A
Hartley, Dubert B
Hartley, Madison D
Haupt, Philip E
Haws, George A
Hayes, John J
Hayes, Robert B
Haynes, John L
Haynes, Joseph V
Haynes, Willard C
Hays, Ralph M
Hazelwood, Chester A
Headley, Brice O
Healy, Michael J
Hearn, Homer L
Hebel, George J
Hebner, Roger H
Heckroth, Lewis C
Hellon, John R
Hendren, Sidney B
Hewson, Iver S
Hicks, Herman J
Hilbun, Robert F
Hilgeford, Clarence F
Hilmo, Arthur B
Hinchman, Royce W
Hixson, Emerson N
Hobart, Robert
Hodges, Carl F
Hoff, William D, jr
Hoffman, William C
Holadia, William G
Holbrook, Leonard E
Holbrook, Noah M
Holder, Robert N, sr
Holtzscheiter, Earl W
Honchul, Delbert
Honton, Lambert L
Hopkins, Theodore L
Hoss, Andrew J, jr
Howard, Frederick E
Howard, Robert J
Howell, James T
Huber, Albert B
Hudgens, Helton G
Hudson, James C
Huffman, George L
Hulme, Jon H
Hulse, Dennis E
Humphrey, Joe B
Hunt, Henry F
Hunter, Robert A
Hunter, Robert J
Hunter, William W
Huntley, George M, jr
Huskey, Joel D
Hybskmann, H E
Ingram, Elwood
Isely, Thomas J
Iverson, Paul H
Jackson, Charles G
Jackson, Rex S
Jackson, Waverly T, jr
James, John L, jr
James, John R
Janus, Victor F
Jeffers, Morse K
Jensen, Clayton E
Jernigan, Arthur O, jr
Jess, Edward O
Johnson, Kermit I
Johnson, Robert M
Johnson, Sidney L
Johnston, Milton E
Johnston, Robert D
Jones, James G
Jones, Murray O
Jones, Warren L
Joye, Kenneth E
Justen, Eugene J
Kapral, John A
Kaufman, Leo J
Kava, Stanley F
Kay, Ira M
Keehn, Carl T
Keith, Ninot
Keller, Leon G
Kelley, John R
Kelley, Thomas F
Qemble, William C
Kercher, Gerald F
Kercher, Robert B
Kerpen, Frank F
Kienle, Edward C
Kilgore, Harold L
Kimball, Stanley J
Kimler, Nicholas P
Kincaid, Norris R
King, Gervace N
Kinnamon, Virgil M
Kinney, Henry C, jr
Kirby, Thomas A
Kirste, Gerald D
Kiser, Clyde A
Kistner, Wendell J
Kittock, Roy T
Knight, Joseph W
Koziboski, Edward A
Kravutske, Richard E
Kreeger, Joseph E
Kressley, Kermit E
Kreuger, LeRoy W
Kruss, Francis C
Kuhnen, John P
Kundert, Glen A
Kurtz, Lester A
Kuziak, John
Lake, Robert J
Lake, Robert J
LaRocca, Eugene W
Larson, Robert E
LaRue, Ray
Latorra, Anthony J
Laycock, Harland S
Leach, Gilbert M
Lee, Warren W
Leeper, Emmett M
Lehmann, Thomas L
Leichel, Fred H J
LeMieux, Clarence A
Lewis, Robert L
Little, Winfield E
Livingston, Robert L
Lombardo, John L
Long, Harry S, jr
Long, Paul H
Lord, Andrew M
Lorentz, Norbert A, jr
Loris, Nicholas T
Love, John O U, jr
Love, Robert R
Lovett, William S
Lovlien, Erling H
Lowrance, Delvie R
Lucid, James R
Lundy, Albert O
Lynch, Dave M
Maass, Thomas H
MacCoshan, John A
Madden, George W
Maddox, Chas C, jr
Magart, Lawrence E
Mahon, Francis E
Malnassy, Ernest
Mangan, William P
Manning, William V
Manns, Lawrence C
Manwiller, Howard Y
Marcy, Homer L
Markaham, Charles G
Marlatt, James
Marsh, Robert H
Marsh, William A
Martin, George W
Martin, Jack B
Martin, Ray L
Martini, Ned J
Mathews, Dowell
Mathews, George H
May, Buddy G
Mayhew, William A
McAnally, Paul E
McClain, Eldred
McClean, William E
McClure, Milton B
McCool, Harry C
McCrary, Ray W
McCue, Robert L
McCumber, Wm H
McDonald, Carl N
McDowell, Richard
McDowell, S A, jr
McFadden, Horace D
McFarland, Archie M
McGaughey, Donald M
McGavin, LeMarr
McGee, Charles E
McGee, Lawrence C
McGlahen, William A
McIntyre, Harry D
McKenna, Raymond F
McLendon, Clayton H
McLucas, Paul J
Mercer, John A
Merrill, Charles L
Meuer, George A
Miley, James W
Miller, Edgar C
Miller, Leslie L
Miller, Norman J
Miller, Robert P
Miller, Stanley C, jr
Mills, Golden
Miloglav, Nicholas P
Mintun, Orville E
Mogannan, Samuel
Mohr, Dean B
Mokszanowski, R J
Moll, William B
Montalno, Louis A
Montgomery, Joseph
Moore, James E
Moore, Joe C
Moore, Norman F
Moore, Thomas C
Moren, Stephen A
Morgan, DeWitt N
Morgan, Dwight L
Morgan, Jasper R
Morgan, Nelson E
Morrill, Murton K
Morrin, Glenn F
Morris, Bennie F
Moyer, Daryl B
Mudge, James P
Muffley, Oscar L
Mullendore, Flauell W
Mundorff, Joseph R
Murfield, Junior D
Murphy, Ray W
Murray, William A
Myers, Harvey W
Myrick, Jack A
Nance, Robert E
Naum, Albert C
Newton, Joseph C
Ney, John C
Nichols, Frederick C
Nichols, William H
Nicholson, Arthur F
Niemczyk, Julian M
Nolte, Glen G
Norman, Frederick J
Novak, Manuel J
Nunes, Harold E, jr
O'Brien, Paul
O'Dell, George C
O'Toole, James P
Oerline, Leonard M
Olive, William E
Ormsby, Alonzo M
Osborne, Edward G
Osburn, Cecil H
Ostrowski, George S
Overturf, Wayne E
Owens, Robert L
Oye, Orville C
Pach, Arnold L
Palko, Emery C
Parker, Harold A
Parrell, Nicholas M
Parsons, Marion B
Patrick, Lance T
Paulk, James W, jr
Pearson, Joe G
Peden, Warren G
Pedersen, Harry P
Pedersen, Robert N
Pendergrass, John D
Penrod, Roger
Perdew, Denning M
Perkins, Dale J
Perlman, Robert H
Perry, James W
Pestell, George A
Petersen, James C
Peterson, Elmer L
Pettoruto, Marco J
Pfeiffer, Edw G, jr
Philip, Willis D, jr
Phillips, Joseph
Pickering, Malcolm C
Pierce, Alfred L
Pike, Henry W
Pilitt, Joseph R
Pisciotta, Joseph T
Pitruzzello, Lewis A
Plummer, Richard W
Poff, Clarence P
Poole, Cyril E
Potter, Orson W
Presti, Carlo F
Price, Johnie L G
Price, Joseph B
Pritchett, Jesse U
Pritz, Stephen J
Proctor, Clark A
Pulch, Milton B
Putnam, Edgar W
Quinlan, Paul J
Quinn, William W
Radcliffe, John B, jr
Radford, Glenn U
Rall, Sebastian J, jr
Rapovich, Dan
Ratkay, Ivan
Rauschkob, Frank
Rawlings, Udell R
Reed, Daniel G
Reed, Lloyd H
Reeve, Robert C
Register, Harry F, jr
Renard, John C
Renn, Ralph H
Rhodes, Jack D
Richardson, Harry W
Richardson, Russell K
Riddle, David M
Riddoch, Kenneth W
Riley, Harry P
Ring, Vincent M
Rising, Keith D
Ritch, R T
Ritter, Alfred D
Rivon, Richard H, jr
Roark, Andrew L
Robertson, Monte L
Robbins, Karl F
Roberts, Faimon A
Roberts, William W
Rogers, Charles C
Rogers, Dan T
Rogers, Dooley H
Ross, Paul F
Rureska, Henry J
Ruskin, Robert
Russell, Francis A
Rustigan, Aram A
Rymer, Oscar E
Sanborn, Warren D
Sanders, Walter W
Sargent, Wilbur P K
Saunders, John F, jr
Saunders, Robert M
Savage, Irval E, jr
Sayre, Leo V
Schellhous, Robert E
Scherer, John C
Schermitzler, Lyle E
Schiavo, Louis J
Schmidt, Fred N
Schoenke, Raymond F
Schreiner, William F
Schropel, Paul H
Schubert, Earl
Schutt, Robert C
Scott, Kell B
Scranton, Harrison C
Sedlock, John J, jr
Seeber, Harold J
Seekins, Ross C
Seely, Frank K
Selmanovitz, H M
Serowski, Richard
Setzke, Raymond W
Shackleton, Joseph R
Shane, Robert A
Shannon, Frank B, jr
Sharff, Walter J
Shelton, Donald L
Short, Hassell M
Showalter, Alex
Sidener, Ralph L
Silk, Henry W, jr
Simkins, Stanley M
Simmons, William H
Simms, James S, jr
Simon, Stanley J
Skinner, Earl C
Skinner, Walter E
Slater, Kenneth R
Slatton, Jack L
Slotterback, Ralph L
Smetek, Peter P
Smith, Harry F
Smith, James M
Smith, John L, jr
Smith, Joseph B
Smith, Justus W
Smith, Lloyd D
Smith, Mike T
Smith, Richard W
Smith, Robert F
Smith, Samson
Smith, Wallace E
Smyth, Kenneth E
Sneller, Gerard
Snider, Arlin E
Snyder, Norman R
Sokol, Benjamin M
Soldin, Harold N
Sparks, Arden L
Spees, Herbert G
Spicknall, Pearce R
Spiers, Don J
Etahl, John J, jr
Stewart, Ray P
Stockhecker, Victor W
Stogdale, Paul D
Stainbrook, Eugene H
Steele, Henry D
Steele, William R
Steelnack, E H, jr
Stella, Angelo C
Stelzer, Patrick
Stephenson, A A
Stevens, Robert S
Stewart, Kenneth R
Stone, Henry J
Strange, Thad S
Stratford, H H, jr
Stroud, James W
Stultz, William E
Sullivan, C E, jr
Sullivan, James F, jr
Sunderland, Lloyd E
Suttelle, Clayton J
Suttle, James
Swearingen, T M
Swigert, Herbert C
Sylvester, Russell B
Talbot, Elbert M
Taylor, Elbert M
Taylor, Philip P
Taylor, Robert S
Taylor, Vember D
Taylor, William A
Thomas, George C
Tempest, Thomas L
Thompson, E H
Thompson, Robt C
Thompson, Wm L
Thorpe, Forest E
Tillman, Ross E, jr
Tillotson, B E, jr
Tolley, Audrey D
Toole, David R
Tower, Carroll T
Trant, Carroll M
Tremayne, Francis C
Troupe, Alton W
Truett, Roswell E
Turner, Lester L
Turrin, Veto C
Tyree, Eugene F
Valersky, John
Vanderman, Lloyd W
VanVliet, William H
Vaughn, Charles G
Vaughn, Charles M
Verrochi, Lawrence R
Vetter, Arthur F
Vick, Forrest G
Voisard, Arthur P
Voss, Julian M
Waite, Milton G
Waits, Joseph A
Wakefield, Clifford H
Waldner, John
Walker, James W
Wallace, Ralph G
Walsh, William J
Ward, Harlan A
Warren, Kenneth C
Watkins, Robert E
Wax, Jimmie
Weber, Harry G
Webster, Harold M
Webster, Robert J
Wells, Leslie H
Wells, Warren G
Wenger, Daniel E
West, Forest E, jr
Wheeler, Glenn M
Wheeler, Rodney S
Wheeless, James E
White, Herbert F
White, Stramer F
Whitfield, Robert W
Whitler, James M, jr
Wichtendahl, H B, jr
Wilcox, Charles R
Wildbur, Willard H
Will, Edward J
Wille, Herman B
Williams, Glendon R
Williams, Julian T
Williams, Lon P
Williams, Robert S
Williams, Scott L
Williamson, L S
Wills, Cecil W
Wilson, Clifford F
Wilson, Harry
Wilson, John F
Wilt, Jack L
Wise, Charles W
Witherspoon, B A
Woodfin, Marion J
Woodworth, W C
Woolever, Hance
Worden, Willard L
Worrall, Charles H
Wortham, Kermit
Wright, Vernon M
Yakey, William F
Ybarra, Cecil R
Yeo, Norman R
Yetter, Orville L
Young, Donald W
York, Frederick E
Young, Hiram M
Yous, Donald I
Yuslevicz, John J
Zalonka, Adam F
Zappulla, Sebastin
Zarski, Alexander F
Zawasky, Lee M
Zboray, Donald E
Zemitis, John M
Zerbe, Andrew
Zwinscher, Walter H

General Shea Named

Maj. Gen. George D. Shea, wartime commander of the famed XIX Corps Artillery in Europe, has been named Chief of the California Military District with headquarters at the Presidio of San Francisco.

General Shea succeeds Col. John H. Stokes, jr., who will assume new duties at Sixth Army headquarters.

Changing Station? Notify The Journal promptly to avoid missing any issues.

NATIONAL SERVICE ON AUTOMOBILE FINANCING
AUTO LOANS AND AUTO REFINANCING
AT LOWEST AVAILABLE COST
FOR OFFICERS AND 1ST THREE PAY GRADES
OF NON-COMMISSIONED OFFICERS
IMMEDIATE PAYMENT ARRANGED BY AIR MAIL
OR WIRE IF NECESSARY
GOVERNMENT EMPLOYEES FINANCE COMPANY
606 Ft. Worth National Bank Building Fort Worth, Texas
Dependable Automobile Financing Service Since 1920.

WORLD WIDE FSFC SERVICE TO OFFICERS
SPECIAL
FINANCING
SERVICE
TO COMMISSIONED OFFICERS AND WARRANT OFFICERS
Army—Navy—Marine Corps—Coast Guard—Air Forces—Public Health Service By an Organization Founded in Nineteen Hundred and Twenty-Four for the Purpose of Rendering Financial Assistance to Officer Personnel at the Lowest Possible Rates. It Will Pay You to Investigate.
FEDERAL SERVICES FINANCE CORP.
Home Office
718 Jackson Place Washington 6, D. C.
BRANCH OFFICES:
Warrington, Fla. 31 Murray Blvd. Long Beach, Calif. Ocean Center Bldg. Honolulu, T. H. Pier 11 Bldg. Columbus, Ga. 330 Martin Bldg. Fayetteville, N. C. 227 Franklin Street

Copyright 1950, Liggett & Myers Tobacco Co.